

RESOLUTION NO: 14-003

A RESOLUTION OF THE PLANNING COMMISSION  
OF THE CITY OF EL PASO DE ROBLES  
TO APPROVE CONDITIONAL USE PERMIT 13-006  
(TUCKER)  
APN: 009-203-011, 012 & 019

WHEREAS, Table 5.3-1 Allowed Land Uses within the Uptown Town Center Specific Plan, requires approval of a Conditional Use Permit for residential care facilities in the TC-2 (Town Center - 2) zoning district; and

WHEREAS, Nick Gilman on behalf of Tucker Family Trust has filed a Conditional Use Permit (CUP) application to establish and operate a 15 bed, 10,000 square foot residential care facility on the vacant site located at 725 Pine Street; and

WHEREAS, the applicant is requesting that the Planning Commission allow a reduction of parking spaces to 11 spaces; and

WHEREAS, a public hearing was conducted by the Planning Commission on January 14, 2014, to consider the facts as presented in the staff report prepared for this project, and to accept public testimony regarding this conditional use permit request; and

WHEREAS, based upon the facts and analysis presented in the staff report and public testimony received and subject to the conditions of approval listed below, the Planning Commission finds that the establishment, maintenance and operation for the requested use and building, along with the Planning Commission's modification to reduce the number of off-street spaces from 25 spaces to 13, would be consistent with the General Plan and not be detrimental to the health, safety, morals, comfort, convenience and general welfare of the persons residing or working in the neighborhood of such proposed use, or be injurious or detrimental to property and improvements in the neighborhood or to the general welfare of the City; and

NOW, THEREFORE, BE IT RESOLVED, that the Planning Commission of the City of El Paso de Robles does hereby approve Conditional Use Permit 13-006, subject to the following conditions:

1. The project shall be constructed so as to substantially conform with the following listed exhibits and conditions established by this resolution:

<u>EXHIBIT</u>	<u>DESCRIPTION</u>
A	Standard Conditions of Approval
B	Site Plan / Floor Plan
C	Drainage Plan
D	Elevations
E	Landscape Plans

2. This Conditional Use Permit (CUP) authorizes the establishment and operation of the 15 bed, 10,000 square foot residential care facility as shown in the attached Exhibits B-C on the site located at 725 Pine Street. This approval provides for a modification of the Code's requirement for off-street parking spaces as allowed by Section 5.1.D.4 of the Uptown Town Center Specific Plan to provide 11 off-street parking spaces.
3. Prior to or concurrent with the submittal of plans for plan check review by the Building Department, the project shall be reviewed by a City's approved Arborist to insure the project complies with the Oak Tree Preservation Ordinance. Please note that a portion of the building may need to be re-oriented away from the trees in order to comply with the Ordinance. The revised plans will need to be reviewed by City Staff to insure compliance.
4. The site shall be developed and maintained in accordance with the approved plans and unless specifically provided for through the Conditional Use Permit process, shall not waive compliance with any sections of the Zoning Code, all other applicable City Ordinances, and applicable Specific Plans.
5. Any site specific condition imposed by the Planning Commission in approving this project may be modified or eliminated, or new conditions may be added, provided that the Planning Commission shall first conduct a public hearing in the same manner as required for the approval of this project. No such modification shall be made unless the Commission finds that such modification is necessary to protect the public interest and/or neighboring properties, or, in the case of deletion of an existing condition, that such action is necessary to permit reasonable operation and use for this approval.
6. Prior to occupancy, Pine Street shall be improved with curb, gutter and sidewalk arranged for angle parking. A decorative street light shall be included with the improvement plans.
7. Existing overhead utility lines adjacent to the property in the alley shall be relocated underground.
8. Low impact development best management practices as outlined in the project submittals shall be incorporated into the project grading plans along with any additional measures identified by the City Engineer as necessary to treat storm water runoff to the maximum extent practicable.

PASSED AND ADOPTED THIS 14<sup>th</sup> day of January, 2014 by the following Roll Call Vote:

AYES: Holstine, Gregory, Barth, Garcia, Nash, Rollins, Vanderlip  
NOES: None  
ABSENT: None  
ABSTAIN: None

ATTEST:



ED GALLAGHER, SECRETARY OF THE PLANNING COMMISSION



VINCE VANDERLIP, CHAIRMAN

EXHIBIT A OF RESOLUTION  
CITY OF EL PASO DE ROBLES  
STANDARD DEVELOPMENT CONDITIONS

Planned Development \_\_\_\_\_  Conditional Use Permit \_\_\_\_\_

Tentative Parcel Map \_\_\_\_\_  Tentative Tract Map \_\_\_\_\_

Approval Body: Planning Commission Date of Approval: Jan. 14, 2014

Applicant: Tucker Location: 725 Pine St.

APN: 009-203-011, 012 & 019

The following conditions that have been checked are standard conditions of approval for the above referenced project. The checked conditions shall be complied with in their entirety before the project can be finalized, unless otherwise specifically indicated. In addition, there may be site specific conditions of approval that apply to this project in the resolution.

**COMMUNITY DEVELOPMENT DEPARTMENT - The applicant shall contact the Community Development Department, (805) 237-3970, for compliance with the following conditions:**

**A. GENERAL CONDITIONS – PD/CUP:**

- 1. This project approval shall expire on Jan. 14, 2016 unless a time extension request is filed with the Community Development Department, or a State mandated automatic time extension is applied prior to expiration.
- 2. The site shall be developed and maintained in accordance with the approved plans and unless specifically provided for through the Planned Development process shall not waive compliance with any sections of the Zoning Code, all other applicable City Ordinances, and applicable Specific Plans.
- 3. To the extent allowable by law, Owner agrees to hold City harmless from costs and expenses, including attorney’s fees, incurred by City or held to be the liability of City in connection with City’s defense of its actions in any proceeding brought in any State or Federal court challenging the City’s actions with respect to the project. Owner understands and acknowledges that City is under no obligation to defend any legal actions challenging the City’s actions with respect to the project.

- 4. Any site specific condition imposed by the Planning Commission in approving this project (**Conditional Use Permit**) may be modified or eliminated, or new conditions may be added, provided that the Planning Commission shall first conduct a public hearing in the same manner as required for the approval of this project. No such modification shall be made unless the Commission finds that such modification is necessary to protect the public interest and/or neighboring properties, or, in the case of deletion of an existing condition, that such action is necessary to permit reasonable operation and use for this approval.
- 5. The site shall be kept in a neat manner at all times and the landscaping shall be continuously maintained in a healthy and thriving condition.
- 6. All signs shall be subject to review and approval as required by Municipal Code Section 21.19 and shall require a separate application and approval prior to installation of any sign.
- 7. All walls/fences and exposed retaining walls shall be constructed of decorative materials which include but are not limited to splitface block, slumpstone, stuccoed block, brick, wood, crib walls or other similar materials as determined by the Development Review Committee, but specifically excluding precision block.
- 8. Prior to the issuance of a Building Permit a landscape and irrigation plan consistent with the Landscape and Irrigation Ordinance, shall be submitted for City review and approval. The plan needs to be designed in a manner that utilizes drought tolerant plants, trees and ground covers and minimizes, if not eliminates the use of turf. The irrigation plan shall utilize drip irrigation and limit the use of spray irrigation. All existing and/or new landscaping shall be installed with automatic irrigation systems.
- 9. A reciprocal parking and access easement and agreement for site access, parking, and maintenance of all project entrances, parking areas, landscaping, hardscape, common open space, areas and site lighting standards and fixtures, shall be recorded prior to or in conjunction with the Final Map. Said easement and agreement shall apply to all properties, and be referenced in the site Covenants, Conditions and Restrictions (CC&Rs).
- 10. All outdoor storage shall be screened from public view by landscaping and walls or fences per Section 21.21.110 of the Municipal Code.
- 11. For commercial, industrial, office or multi-family projects, all refuse enclosures are required to provide adequate space for recycling bins. The enclosure shall be architecturally compatible with the primary building. Gates shall be view obscuring and constructed of durable materials. Check with Paso Robles Waste Disposal to determine the adequate size of enclosure based on the number and size of containers to be stored in the enclosure.

- 12. For commercial, industrial, office or multi-family projects, all existing and/or new ground-mounted appurtenances such as air-conditioning condensers, electrical transformers, backflow devices etc., shall be screened from public view through the use of decorative walls and/or landscaping subject to approval by the Community Development Director or his designee. Details shall be included in the building plans.
- 13. All existing and/or new roof appurtenances such as air-conditioning units, grease hoods, etc. shall be screened from public view. The screening shall be architecturally integrated with the building design and constructed of compatible materials to the satisfaction of the Community Development Director or his designee. Details shall be included in the building plans.
- 14. All existing and/or new lighting shall be shielded so as to be directed downward in such a manner as to not create off-site glare or adversely impact adjacent properties. The style, location and height of the lighting fixtures shall be submitted with the building plans and shall be subject to approval by the Community Development Director or his designee.
- 15. All walls/fences and exposed retaining walls shall be constructed of decorative materials which include but are not limited to splitface block, slumpstone, stuccoed block, brick, wood, crib walls or other similar materials as determined by the Development Review Committee, but specifically excluding precision block.
- 16. It is the property owner's responsibility to insure that all construction of private property improvements occur on private property. It is the owner's responsibility to identify the property lines and insure compliance by the owner's agents.
- 17. Any existing Oak trees located on the project site shall be protected and preserved as required in City Ordinance No.835 N.S., Municipal Code No. 10.01 "Oak Tree Preservation", unless specifically approved to be removed. An Oak tree inventory shall be prepared listing the Oak trees, their disposition, and the proposed location of any replacement trees required. In the event an Oak tree is designated for removal, an approved Oak Tree Removal Permit must be obtained from the City, prior to removal.
- 18. No storage of trash cans or recycling bins shall be permitted within the public right-of-way.
- 19. Prior to recordation of the map or prior to occupancy of a project, all conditions of approval shall be completed to the satisfaction of the City Engineer and Community Developer Director or his designee.
- 20. Two sets of the revised Planning Commission approved plans incorporating all Conditions of Approval, standard and site specific, shall be submitted to the Community Development Department prior to the issuance of building permits.

- 21. Prior to the issuance of building permits, the
  - Development Review Committee shall approve the following:
  - Planning Division Staff shall approve the following:
    - a. A detailed site plan indicating the location of all structures, parking layout, outdoor storage areas, walls, fences and trash enclosures;
    - b. A detailed landscape plan;
    - c. Detailed building elevations of all structures indicating materials, colors, and architectural treatments;
    - d. Other: Arborist Report

**B. GENERAL CONDITIONS – TRACT/PARCEL MAP:**

- 1. In accordance with Government Section 66474.9, the subdivider shall defend, indemnify and hold harmless the City, or its agent, officers and employees, from any claim, action or proceeding brought within the time period provided for in Government Code section 66499.37, against the City, or its agents, officers, or employees, to attack, set aside, void, annul the City's approval of this subdivision. The City will promptly notify subdivider of any such claim or action and will cooperate fully in the defense thereof.
- 2. The Covenants, Conditions, and Restrictions (CC&Rs) and/or Articles Affecting Real Property Interests are subject to the review and approval of the Community Development Department, the Public Works Department and/or the City Attorney. They shall be recorded concurrently with the Final Map or prior to the issuance of building permits, whichever occurs first. A recorded copy shall be provided to the affected City Departments.
- 3. The owner shall petition to annex residential Tract (or Parcel Map)\_\_\_\_\_ into the City of Paso Robles Community Facilities District No. 2005-1 for the purposes of mitigation of impacts on the City's Police and Emergency Services Departments.
- 4. Street names shall be submitted for review and approval by the Planning Commission, prior to approval of the final map.
- 5. The following areas shall be permanently maintained by the property owner, Homeowners' Association, or other means acceptable to the City:  

---

---

\*\*\*\*\*

**ENGINEERING DIVISION- The applicant shall contact the Engineering Division, (805) 237-3860, for compliance with the following conditions:**

All conditions marked are applicable to the above referenced project for the phase indicated.

**C. PRIOR TO ANY PLAN CHECK:**

- 1. The applicant shall enter into an Engineering Plan Check and Inspection Services Agreement with the City.

**D. PRIOR TO ISSUANCE OF A GRADING PERMIT:**

- 1. Prior to approval of a grading plan, the developer shall apply through the City, to FEMA and receive a Letter of Map Amendment (LOMA) issued from FEMA. The developer's engineer shall provide the required supporting data to justify the application.
- 2. Any existing Oak trees located on the project site shall be protected and preserved as required in City Ordinance No. 553, Municipal Code No. 10.01 "Oak Tree Preservation", unless specifically approved to be removed. An Oak tree inventory shall be prepared listing the Oak trees, their disposition, and the proposed location of any replacement trees required. In the event an Oak tree is designated for removal, an approved Oak Tree Removal Permit must be obtained from the City, prior to its removal.
- 3. A complete grading and drainage plan shall be prepared for the project by a registered civil engineer and subject to approval by the City Engineer. The project shall conform to the City's Storm Water Discharge Ordinance.
- 4. A Preliminary Soils and/or Geology Report providing technical specifications for grading of the site shall be prepared by a Geotechnical Engineer.
- 5. A Storm Water Pollution Prevention Plan per the State General Permit for Storm Water Discharges Associated with Construction Activity shall be provided for any site that disturbs greater than or equal to one acre, including projects that are less than one acre that are part of a larger plan of development or sale that would disturb more than one acre.

**E. PRIOR TO ISSUANCE OF A BUILDING PERMIT:**

- 1. All off-site public improvement plans shall be prepared by a registered civil engineer and shall be submitted to the City Engineer for review and approval. The improvements shall be designed and placed to the Public Works Department Standards and Specifications.

- 2. The applicant shall submit a composite utility plan signed as approved by a representative of each public utility.
- 3. Landscape and irrigation plans for the public right-of-way shall be incorporated into the improvement plans and shall require approval by the Streets Division Supervisor and the Community Development Department.
- 4. In a special Flood Hazard Area as indicated on a Flood Insurance Rate Map (FIRM) the owner shall provide an Elevation Certificate in accordance with the National Flood Insurance program. This form must be completed by a land surveyor or civil engineer licensed in the State of California.

**F. PRIOR TO ISSUANCE OF CERTIFICATE OF OCCUPANCY OR RECORDATION OF THE FINAL MAP:**

**The Planning Commission has made a finding that the fulfillment of the construction requirements listed below are a necessary prerequisite to the orderly development of the surrounding area.**

- 1. The applicant shall pay any current and outstanding fees for Engineering Plan Checking and Construction Inspection services.
- 2. All public improvements are completed and approved by the City Engineer, and accepted by the City Council for maintenance.
- 3. The owner shall offer to dedicate and improve the following street(s) to the standard indicated:

Street Name	City Standard	Standard Drawing No.
Pine Street		

- 4. If, at the time of approval of the final map, any required public improvements have not been completed and accepted by the City the owner shall be required to enter into a Subdivision Agreement with the City in accordance with the Subdivision Map Act.

Bonds required and the amount shall be as follows:  
 Performance Bond.....100% of improvement costs.  
 Labor and Materials Bond.....50% of performance bond.

- 5. If the existing City street adjacent to the frontage of the project is inadequate for the traffic generated by the project, or will be severely damaged by the construction, the applicant shall excavate the entire structural section and replace it with a standard half-width street plus a 12' wide travel lane and 8' wide graded shoulder adequate to provide for two-way traffic.



6. If the existing pavement and structural section of the City street adjacent to the frontage of the project is adequate, the applicant shall provide a new structural section from the proposed curb to the edge of pavement and shall overlay the existing paving to centerline for a smooth transition.
7. Due to the number of utility trenches required for this project, the City Council adopted Pavement Management Program requires a pavement overlay on Union Road along the frontage of the project.
8. The applicant shall install all utilities. Street lights shall be installed at locations as required by the City Engineer. All existing overhead utilities adjacent to or within the project shall be relocated underground except for electrical lines 77 kilovolts or greater. All utilities shall be extended to the boundaries of the project.
9. The owner shall offer to dedicate to the City the following easement(s). The location and alignment of the easement(s) shall be to the description and satisfaction of the City Engineer:
- a. Public Utilities Easement;
  - b. Water Line Easement;
  - c. Sewer Facilities Easement;
  - d. Landscape Easement;
  - e. Storm Drain Easement.
10. The developer shall annex to the City's Landscape and Lighting District for payment of the operating and maintenance costs of the following:
- a. Street lights;
  - b. Parkway/open space landscaping;
  - c. Wall maintenance in conjunction with landscaping;
  - d. Graffiti abatement;
  - e. Maintenance of open space areas.
11. For a building with a Special Flood Hazard Area as indicated on a Flood Insurance Rate Map (FIRM), the developer shall provide an Elevation Certificate in accordance with the National Flood Insurance Program. This form must be completed by a lands surveyor or civil engineer licensed in the State of California.
12. All final property corners shall be installed.
13. All areas of the project shall be protected against erosion by hydro seeding or landscaping.
14. All construction refuse shall be separated (i.e. concrete, asphalt concrete, wood gypsum board, etc.) and removed from the project in accordance with the City's Source Reduction and Recycling Element.

- 15. Clear blackline mylars and paper prints of record drawings, signed by the engineer of record, shall be provided to the City Engineer prior to the final inspection. An electronic autocad drawing file registered to the California State Plane – Zone 5 / NAD83 projected coordinate system, units in survey feet, shall be provided.

\*\*\*\*\*

**PASO ROBLES DEPARTMENT OF EMERGENCY SERVICES-** The applicant shall contact the Department of Emergency Services, (805) 227-7560, for compliance with the following conditions:

**G. GENERAL CONDITIONS**

- 1.  Prior to the start of construction:
  - Plans shall be reviewed, approved and permits issued by Emergency Services for underground fire lines.
  - Applicant shall provide documentation to Emergency Services that required fire flows can be provided to meet project demands.
  - Fire hydrants shall be installed and operative to current, adopted edition of the California Fire Code.
  - A based access road sufficient to support the department's fire apparatus (HS-20 truck loading) shall be constructed and maintained for the duration of the construction phase of the project.
  - Access road shall be at least twenty (20) feet in width with at least thirteen (13) feet, six (6) inches of vertical clearance.
  
- 2.  Provide central station monitored fire sprinkler system for all residential, commercial and industrial buildings that require fire sprinklers in current, adopted edition of the California Building Code, California Fire Code and Paso Robles Municipal Code.
  - Plans shall be reviewed, approved and permits issued by Emergency Services for the installation of fire sprinkler systems.
  
- 3.  Provide central station monitored fire alarm system for all residential, commercial and industrial buildings that require fire alarm system in current, adopted edition of the California Building Code, California Fire Code and Paso Robles Municipal Code.
  
- 4.  If required by the Fire Chief, provide on the address side of the building if applicable:
  - Fire alarm annunciator panel in weatherproof case.
  - Knox box key entry box or system.
  - Fire department connection to fire sprinkler system.

5.  Provide temporary turn-around to current City Engineering Standard for phased construction streets that exceed 150 feet in length.
6.  Project shall comply with all requirements in current, adopted edition of California Fire Code and Paso Robles Municipal Code.
7.  Prior to the issuance of Certificate of Occupancy:
  - Final inspections shall be completed on all underground fire lines, fire sprinkler systems, fire alarm systems and chemical hood fire suppression systems.
  - Final inspections shall be completed on all buildings.

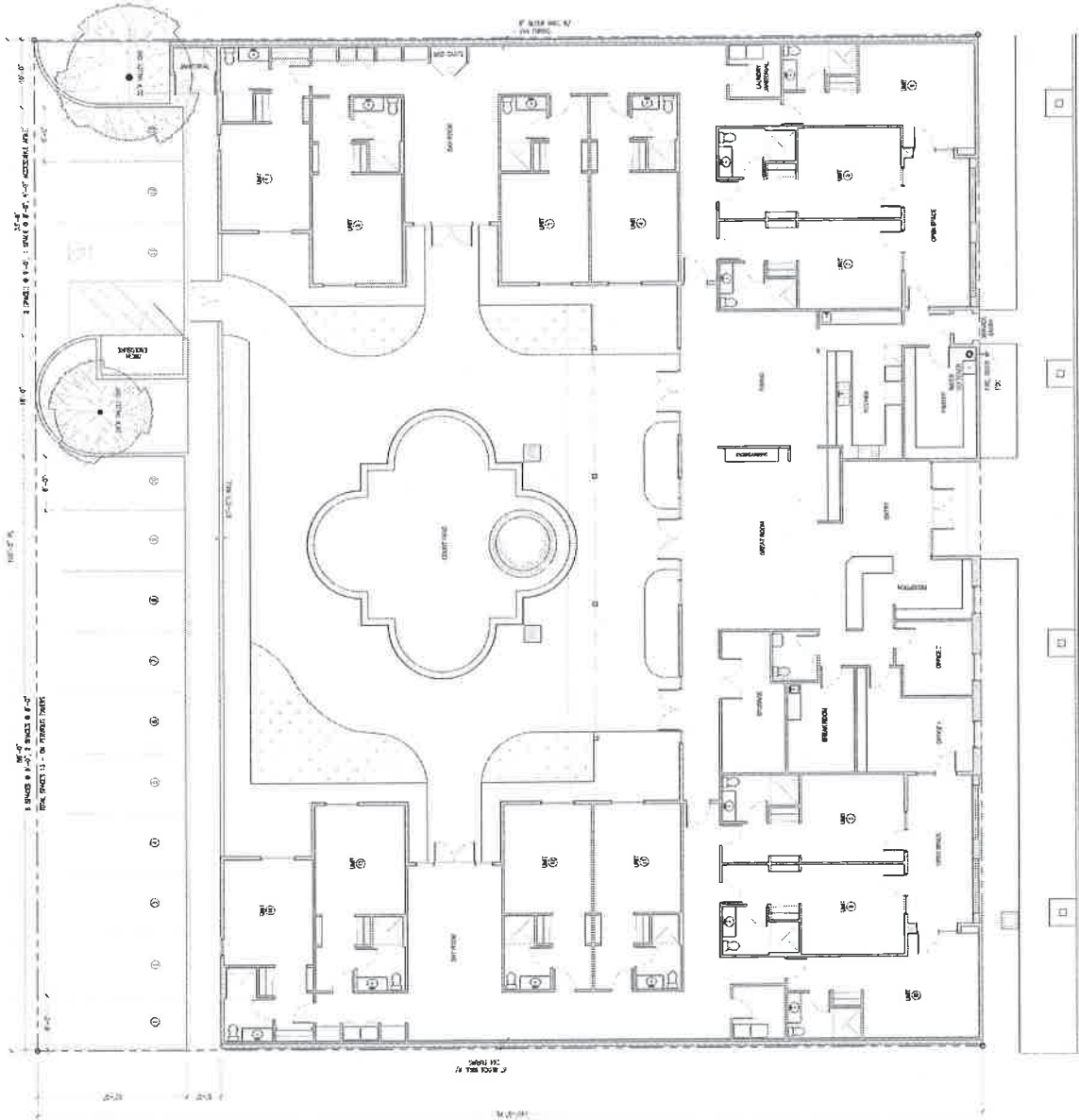
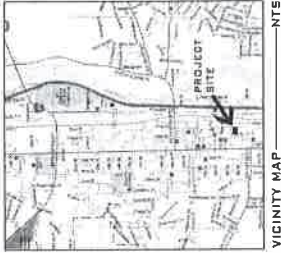

**RECEIVED**  
**NOV 15 2013**  
 City of Paso Robles  
 Community Development Dept.

PROJECT	SITE PLAN - FLOOR PLAN
CLIENT	PASO ROBLES, CALIFORNIA STATE
DATE	11/15/13
SCALE	AS SHOWN
DESIGNER	ARCHITECTURE INC. 4000 W. STATE ST. SUITE 200 PASO ROBLES, CA 92551
DATE	11/15/13

**Exhibit B**  
**Site Plan - Floor Plan**  
**CUP 13-006**  
**(Tucker Res. Care)**

SITE PLAN - FLOOR PLAN  
 11/15/13

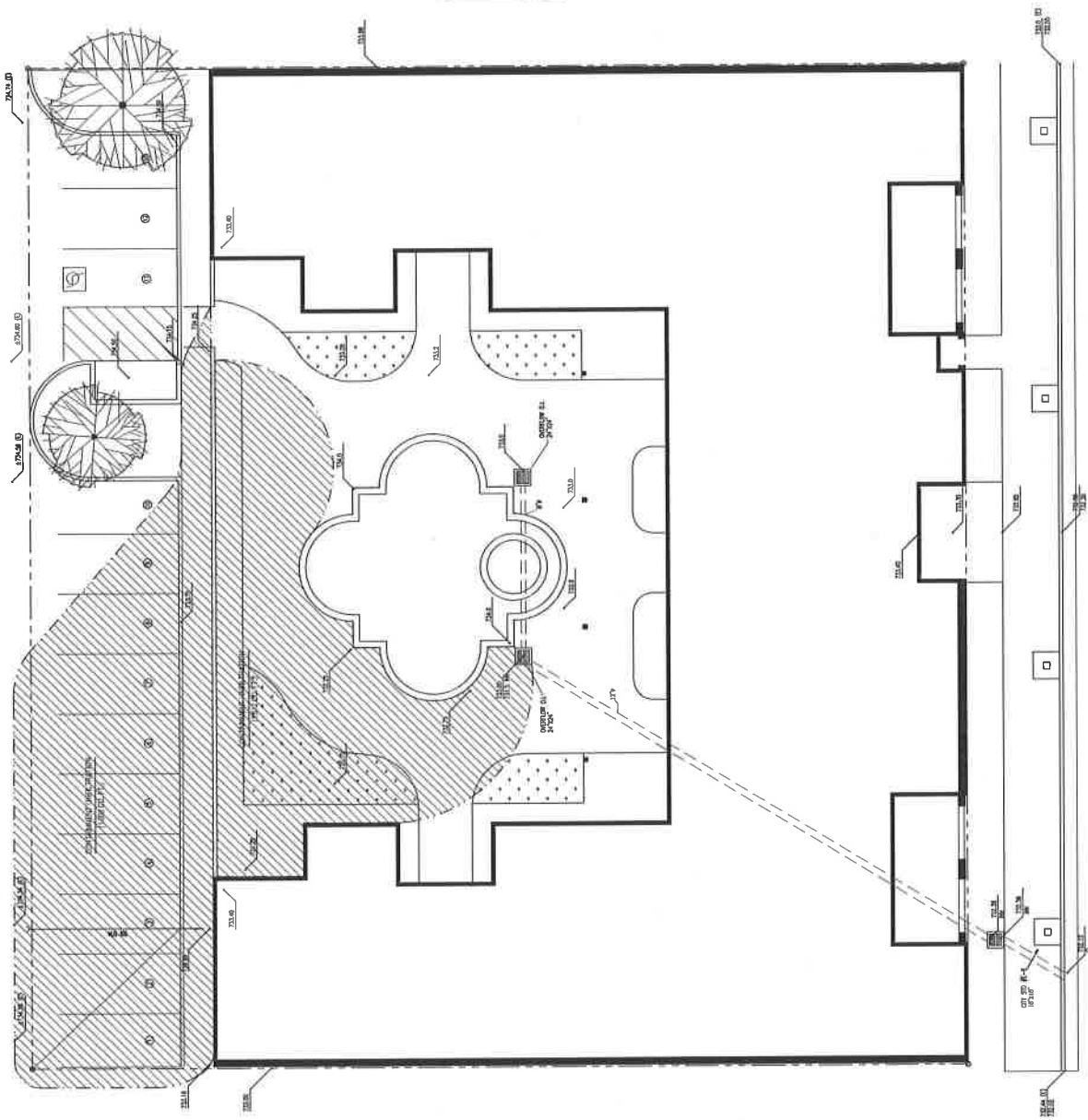

SITE AREA  
 IMPERVIOUS AREA  
 95% STORM  
 PROVIDED CONTAINMENT / INFILTRATION  
 CUT / FILL NEGLIGIBLE

- 21,000 SQ. FT.  
 - 17,644 SQ. FT.  
 - 1.4" / DAY  
 - 17,644/12 X 1.4 = 2058 CU.FT.  
 - 2620 CU.FT.

PROJECT NO.	DRAINAGE PLAN	SHEET	2
DATE	10/13/13	PROJECT	PAUC STREET, CALIFORNIA 92114
DRAWN BY	UNSPECIFIED	DATE	10/13/13
CHECKED BY	UNSPECIFIED	DATE	10/13/13
SCALE	AS SHOWN	PROJECT	PAUC STREET, CALIFORNIA 92114



DRAINAGE PLAN

**Exhibit C**  
**Drainage Plan**  
**CUP 13-006**  
**(Tucker Res. Care)**

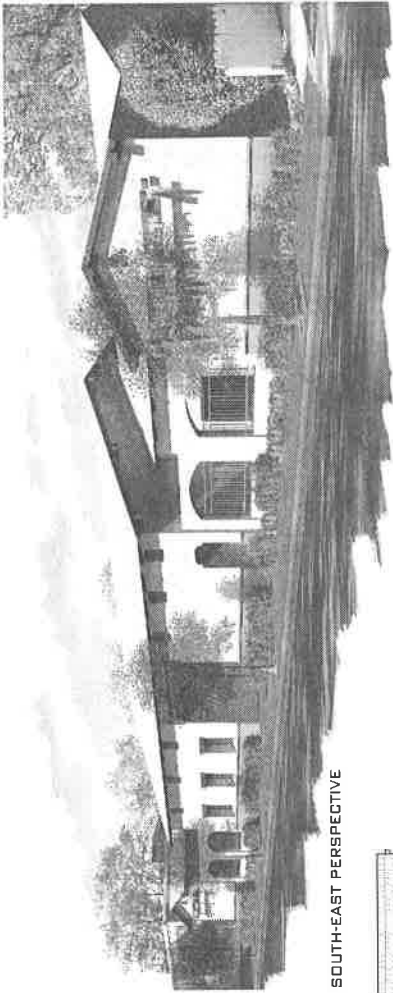

SOUTH-EAST PERSPECTIVE

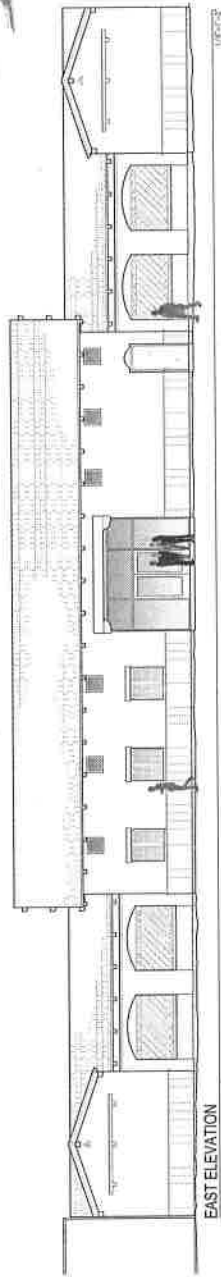

EAST ELEVATION

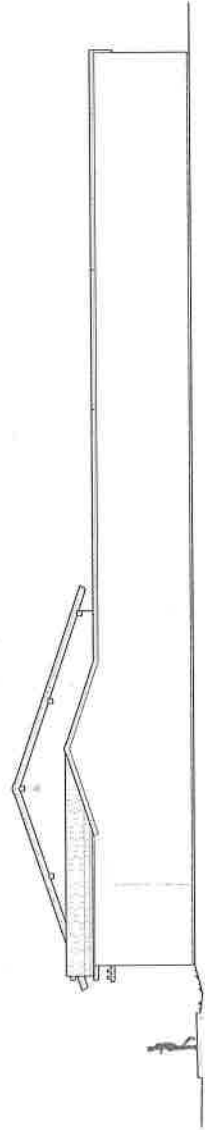

NORTH ELEVATION

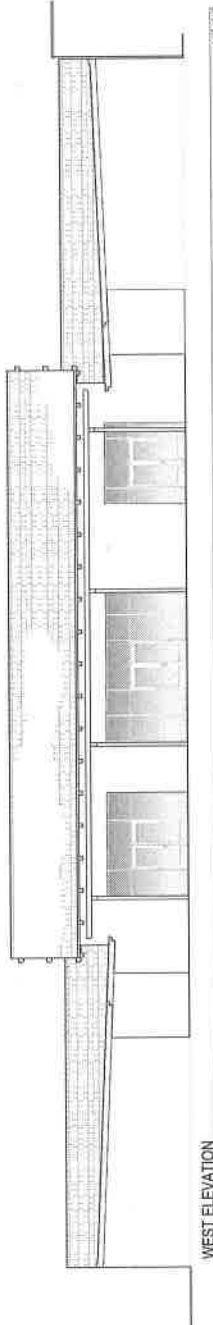

WEST ELEVATION

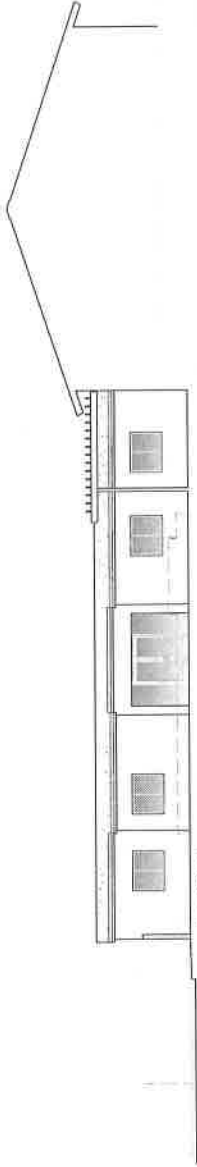

SOUTH ELEVATION - SECTION

PROJECT	ELEVATIONS	SHEET	3
DATE	PANAMA, CALIFORNIA 02/14/06	NO.	
ARCHITECT	ARCHITECT: INC. 200 230 222 2. PANAMA, CALIFORNIA 02/14/06	SCALE	1/8" = 1'-0"
DESIGNER		DATE	02/14/06

**Exhibit D**  
**Architectural Elevations**  
**CUP 13-006**  
**(Tucker Res. Care)**

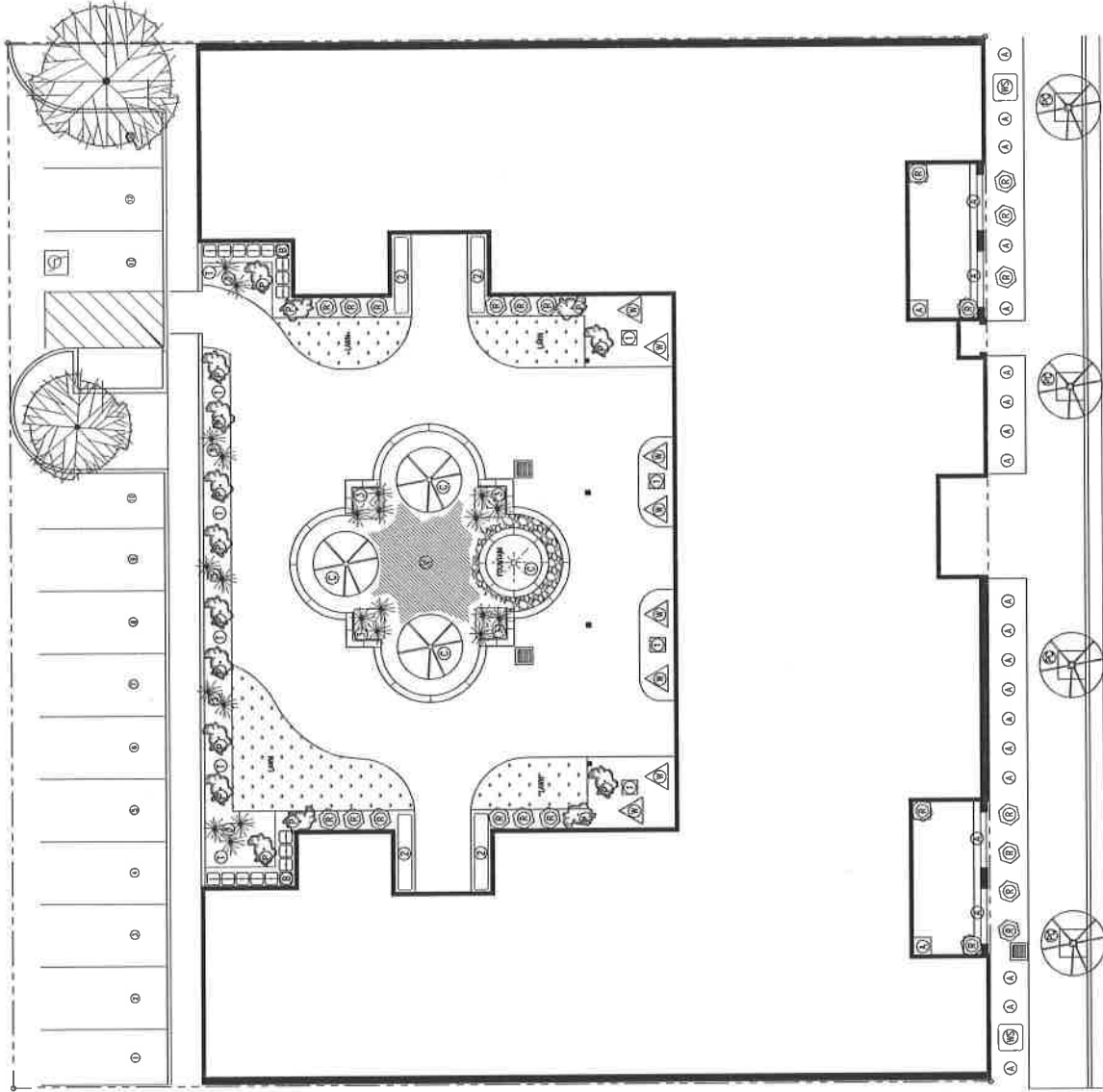

LANDSCAPE SCHEDULE

COURT YARD

- C - SHROUJEN FLOWERING CHERRY
- T - THALIA, EMERALD
- F - FERN, REBELS SWARTZ
- R - RHAPHIOLEPS INDICA - PINK, 3' TALL
- B - BOWWOOD 'GREEN BEAUTY'
- V - VINCA MINOR

MIXED PERENNIALS

- 1 - CORAL BELLS - RED FLOWERS
- 2 - CAMPANULA POSCHARKYANA
- 3 - CORAL BELLS - RED FLOWERS
- 4 - CAMPANULA POSCHARKYANA
- 5 - CORAL BELLS - RED FLOWERS
- 6 - CAMPANULA POSCHARKYANA
- 7 - CORAL BELLS - RED FLOWERS
- 8 - CAMPANULA POSCHARKYANA
- 9 - CORAL BELLS - RED FLOWERS
- 10 - CAMPANULA POSCHARKYANA
- 11 - CORAL BELLS - RED FLOWERS
- 12 - CAMPANULA POSCHARKYANA
- 13 - CORAL BELLS - RED FLOWERS
- 14 - CAMPANULA POSCHARKYANA
- 15 - CORAL BELLS - RED FLOWERS
- 16 - CAMPANULA POSCHARKYANA
- 17 - CORAL BELLS - RED FLOWERS
- 18 - CAMPANULA POSCHARKYANA
- 19 - CORAL BELLS - RED FLOWERS
- 20 - CAMPANULA POSCHARKYANA
- 21 - CORAL BELLS - RED FLOWERS
- 22 - CAMPANULA POSCHARKYANA
- 23 - CORAL BELLS - RED FLOWERS
- 24 - CAMPANULA POSCHARKYANA
- 25 - CORAL BELLS - RED FLOWERS
- 26 - CAMPANULA POSCHARKYANA
- 27 - CORAL BELLS - RED FLOWERS
- 28 - CAMPANULA POSCHARKYANA
- 29 - CORAL BELLS - RED FLOWERS
- 30 - CAMPANULA POSCHARKYANA
- 31 - CORAL BELLS - RED FLOWERS
- 32 - CAMPANULA POSCHARKYANA
- 33 - CORAL BELLS - RED FLOWERS
- 34 - CAMPANULA POSCHARKYANA
- 35 - CORAL BELLS - RED FLOWERS
- 36 - CAMPANULA POSCHARKYANA
- 37 - CORAL BELLS - RED FLOWERS
- 38 - CAMPANULA POSCHARKYANA
- 39 - CORAL BELLS - RED FLOWERS
- 40 - CAMPANULA POSCHARKYANA
- 41 - CORAL BELLS - RED FLOWERS
- 42 - CAMPANULA POSCHARKYANA
- 43 - CORAL BELLS - RED FLOWERS
- 44 - CAMPANULA POSCHARKYANA
- 45 - CORAL BELLS - RED FLOWERS
- 46 - CAMPANULA POSCHARKYANA
- 47 - CORAL BELLS - RED FLOWERS
- 48 - CAMPANULA POSCHARKYANA
- 49 - CORAL BELLS - RED FLOWERS
- 50 - CAMPANULA POSCHARKYANA
- 51 - CORAL BELLS - RED FLOWERS
- 52 - CAMPANULA POSCHARKYANA
- 53 - CORAL BELLS - RED FLOWERS
- 54 - CAMPANULA POSCHARKYANA
- 55 - CORAL BELLS - RED FLOWERS
- 56 - CAMPANULA POSCHARKYANA
- 57 - CORAL BELLS - RED FLOWERS
- 58 - CAMPANULA POSCHARKYANA
- 59 - CORAL BELLS - RED FLOWERS
- 60 - CAMPANULA POSCHARKYANA
- 61 - CORAL BELLS - RED FLOWERS
- 62 - CAMPANULA POSCHARKYANA
- 63 - CORAL BELLS - RED FLOWERS
- 64 - CAMPANULA POSCHARKYANA
- 65 - CORAL BELLS - RED FLOWERS
- 66 - CAMPANULA POSCHARKYANA
- 67 - CORAL BELLS - RED FLOWERS
- 68 - CAMPANULA POSCHARKYANA
- 69 - CORAL BELLS - RED FLOWERS
- 70 - CAMPANULA POSCHARKYANA
- 71 - CORAL BELLS - RED FLOWERS
- 72 - CAMPANULA POSCHARKYANA
- 73 - CORAL BELLS - RED FLOWERS
- 74 - CAMPANULA POSCHARKYANA
- 75 - CORAL BELLS - RED FLOWERS
- 76 - CAMPANULA POSCHARKYANA
- 77 - CORAL BELLS - RED FLOWERS
- 78 - CAMPANULA POSCHARKYANA
- 79 - CORAL BELLS - RED FLOWERS
- 80 - CAMPANULA POSCHARKYANA
- 81 - CORAL BELLS - RED FLOWERS
- 82 - CAMPANULA POSCHARKYANA
- 83 - CORAL BELLS - RED FLOWERS
- 84 - CAMPANULA POSCHARKYANA
- 85 - CORAL BELLS - RED FLOWERS
- 86 - CAMPANULA POSCHARKYANA
- 87 - CORAL BELLS - RED FLOWERS
- 88 - CAMPANULA POSCHARKYANA
- 89 - CORAL BELLS - RED FLOWERS
- 90 - CAMPANULA POSCHARKYANA
- 91 - CORAL BELLS - RED FLOWERS
- 92 - CAMPANULA POSCHARKYANA
- 93 - CORAL BELLS - RED FLOWERS
- 94 - CAMPANULA POSCHARKYANA
- 95 - CORAL BELLS - RED FLOWERS
- 96 - CAMPANULA POSCHARKYANA
- 97 - CORAL BELLS - RED FLOWERS
- 98 - CAMPANULA POSCHARKYANA
- 99 - CORAL BELLS - RED FLOWERS
- 100 - CAMPANULA POSCHARKYANA

STREET PLANTING

- PC - CHANTICLEERY FLOWERING PEAR
- PC - CHANTICLEERY FLOWERING PEAR
- R - RHAPHIOLEPS INDICA - PINK, 3' TALL
- A - ARCTOSTAPHYLOS ELEGANS
- WS - WISTERIA SINENSIS

IRRIGATION NOTES:

- ALL PLANT MATERIAL TO HAVE 7 DAY TIME CLOCK CONTROLLED IRRIGATION.
- PROVIDE MIN. 8 STATION CONTROLLER
- ALL SHRUBS & TREES TO HAVE 0.5 GPM BUBBLERS "HUNTER", "RAINBIRD", OR EQ.
- MIN. 2 PER SHRUB, 3 PER TREE.

PROJECT	LANDSCAPE PLAN	SHEET NO.	4
DATE	PAGE STREET	DATE	REVISED
DESIGNER	PAID PERMIT, CALIFORNIA 83444	DATE	REVISED
CLIENT		DATE	REVISED
PROJECT	MIN. 8 STATION 7 DAY TIME CLOCK CONTROLLED IRRIGATION	DATE	REVISED
PROJECT	ALL SHRUBS & TREES TO HAVE 0.5 GPM BUBBLERS "HUNTER", "RAINBIRD", OR EQ.	DATE	REVISED
PROJECT	MIN. 2 PER SHRUB, 3 PER TREE.	DATE	REVISED



LANDSCAPE PLAN

Exhibit E  
Landscape Plan  
CUP 13-006  
(Tucker Res. Care)

1/24/12



# CITY OF EL PASO DE ROBLES

*"The Pass of the Oaks"*

## AFFIDAVIT OF MAIL NOTICES PLANNING COMMISSION/CITY COUNCIL PROJECT NOTICING

I, Kristen Buxkemper, employee of the City of El Paso de Robles, California, do hereby certify that the mail notices have been processed as required for Conditional Use Permit 13-006 located at 725 Pine Street, on this 127th day of December, 2013.

City of El Paso de Robles  
Community Development Department  
Planning Division

Signed:   
Kristen Buxkemper