

**RESOLUTION NO. 12-028**

**A RESOLUTION OF THE PLANNING COMMISSION  
OF THE CITY OF EL PASO DE ROBLES  
APPROVING A MITIGATED NEGATIVE DECLARATION FOR  
PLANNED DEVELOPMENT 12-006  
1400 RAMADA DRIVE  
(FIRESTONE WALKER, LLC)  
APNs: 009-633-020, 015, 016, 001, 002, 003, 004 & 029**

**WHEREAS**, the project is located at 1400 Ramada Drive; and

**WHEREAS**, the proposed building would be built in two phases where Phase I includes constructing the packaging hall (kegging), keg and glass shed, loading docks 3&4, guard building and parking lot and Phase II includes the bottling building, demolish existing offices, and loading docks 5&6; and

**WHEREAS**, also included with this project is the development of a new 72 space parking lot that would be located on the vacant parcels just north of the existing Tap Room restaurant; and

**WHEREAS**, the General Plan designation for this site is Business Park (BP) and is zoned Manufacturing, Planned Development Overlay (M-PD); and

**WHEREAS**, Section 21.23B.030(5a), of the Zoning Code require constructing buildings that total over 10,000 square feet go through the development plan (PD) review process; and

**WHEREAS**, an Initial Study was prepared for this project (attached as Exhibit A) which concludes and proposes that a Mitigated Negative Declaration be approved; and

**WHEREAS**, Public Notice of the proposed Mitigated Negative Declaration was given as required by Section 21092 of the Public Resources Code; and

**WHEREAS**, a public hearing was conducted by the Planning Commission on November 13, 2012 to consider the Initial Study prepared for this application, and to accept public testimony regarding this proposed environmental determination, and

**WHEREAS**, the applicant has entered into a signed Mitigation Agreement with the City of Paso Robles (prior to Planning Commission action on the Negative Declaration) that establishes obligation on the part of the property owner to mitigate potential future impacts as identified within the environmental document; and

**WHEREAS**, the Mitigation Monitoring Program, attached as Exhibit B to this resolution, has been reviewed by the Planning Commission in conjunction with its review of this project and shall be carried out by the responsible parties by the identified deadlines; and

**WHEREAS**, based on the information contained in the Initial Study prepared for this project and testimony received as a result of the public notice, the Planning Commission finds no substantial evidence that there would be a significant impact on the environment based on the attached Mitigation Agreement and mitigation measures described in the initial study and contained in the resolution approving Planned Development 12-006 as site specific conditions summarized below.

Topic of Mitigation Condition #

---

Air Quality Condition No. 9

NOW, THEREFORE, BE IT RESOLVED, by the Planning Commission of the City of El Paso de Robles, based on its independent judgment, to approve a Mitigated Negative Declaration for Planned Development 12-006 in accordance with the California Environmental Quality Act; and

PASSED AND ADOPTED THIS 13th day of November 2012, by the following roll call vote:

AYES: Treatch, Holstine, Vanderlip, Peterson, Barth, Gregory, Garcia

NOES: None

ABSENT: None

ABSTAIN: None

  
\_\_\_\_\_  
AL GARCIA, CHAIRMAN

ATTEST:

  
\_\_\_\_\_  
ED GALLAGHER, PLANNING COMMISSION SECRETARY

Exhibit A  
Initial Study  
PD 12-006  
(Firestone Walker LLC)

ENVIRONMENTAL INITIAL STUDY CHECKLIST FORM  
CITY OF PASO ROBLES

**1. PROJECT TITLE:** Firestone Brew Warehouse/Bottling Building

**Concurrent Entitlements:** PD 12-006

**2. LEAD AGENCY:** City of Paso Robles  
1000 Spring Street  
Paso Robles, CA 93446

**Contact:**  
**Phone:** (805) 237-3970  
**Email:**

**3. PROJECT LOCATION:** Vendels Circle and Ramada Drive, Paso Robles,  
CA (009-633-020, 015, 016, 001, 002, 003, 004  
& 029)

**4. PROJECT PROPONENT:** Firestone Walker, LLC

**Contact Person:** Adam Firestone  
**Phone:** (805) 237-6212  
**Email:** [adam@firestonebeer.com](mailto:adam@firestonebeer.com)

**5. GENERAL PLAN DESIGNATION:** BP (Business Park)

**6. ZONING:** M-PD (Manufacturing, Planned Development  
Overlay)

**PROJECT DESCRIPTION:** Approximate 40,000 square foot expansion to the existing Firestone Brewery facility, with the construction of a new parking lot on separate parcel. (APN: 009-633-020, 015, 016, 001, 002, 003, 004 & 029).

**7. ENVIRONMENTAL SETTING:** The building expansion will be built on a site that is currently paved and use as a parking lot and outdoor storage area. The parking lot is located on a unimproved site that does have an existing concrete lined drainage channel located on site. The lots were developed as part of the surrounding business park. The lots have been graded and improved with curb, gutter and street improvements for many years.

**8. OTHER AGENCIES WHOSE APPROVAL IS REQUIRED (AND PERMITS NEEDED):** None.

**ENVIRONMENTAL FACTORS POTENTIALLY AFFECTED:**

The environmental factors checked below would be potentially affected by this project, involving at least one impact that is a "Potentially Significant Impact" as indicated by the checklist on the following pages.

- |                                                   |                                                             |                                                             |
|---------------------------------------------------|-------------------------------------------------------------|-------------------------------------------------------------|
| <input type="checkbox"/> Aesthetics               | <input type="checkbox"/> Agriculture and Forestry Resources | <input checked="" type="checkbox"/> Air Quality             |
| <input type="checkbox"/> Biological Resources     | <input type="checkbox"/> Cultural Resources                 | <input type="checkbox"/> Geology /Soils                     |
| <input type="checkbox"/> Greenhouse Gas Emissions | <input type="checkbox"/> Hazards & Hazardous Materials      | <input type="checkbox"/> Hydrology / Water Quality          |
| <input type="checkbox"/> Land Use / Planning      | <input type="checkbox"/> Mineral Resources                  | <input type="checkbox"/> Noise                              |
| <input type="checkbox"/> Population / Housing     | <input type="checkbox"/> Public Services                    | <input type="checkbox"/> Recreation                         |
| <input type="checkbox"/> Transportation/Traffic   | <input type="checkbox"/> Utilities / Service Systems        | <input type="checkbox"/> Mandatory Findings of Significance |

**DETERMINATION:** (To be completed by the Lead Agency)

On the basis of this initial evaluation:

- I find that the proposed project COULD NOT have a significant effect on the environment, and a NEGATIVE DECLARATION will be prepared.
- I find that although the proposed project could have a significant effect on the environment, there will not be a significant effect in this case because revisions in the project have been made by or agreed to by the project proponent. A MITIGATED NEGATIVE DECLARATION will be prepared.
- I find that the proposed project MAY have a significant effect on the environment, and an ENVIRONMENTAL IMPACT REPORT is required.
- I find that the proposed project MAY have a "potentially significant impact" or "potentially significant unless mitigated" impact on the environment, but at least one effect 1) has been adequately analyzed in an earlier document pursuant to applicable legal standards, and 2) has been addressed by mitigation measures based on the earlier analysis as described on attached sheets. An ENVIRONMENTAL IMPACT REPORT is required, but it must analyze only the effects that remain to be addressed.
- I find that although the proposed project could have a significant effect on the environment, because all potentially significant effects (a) have been analyzed adequately in an earlier EIR or NEGATIVE DECLARATION pursuant to applicable standards, and (b) have been avoided or mitigated pursuant to that earlier EIR or NEGATIVE DECLARATION, including revisions or mitigation measures that are imposed upon the proposed project, nothing further is required.

Signature:

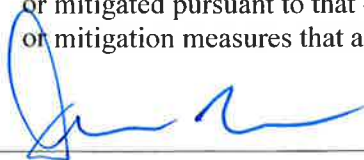

Date

10/24/12

## **EVALUATION OF ENVIRONMENTAL IMPACTS:**

1. A brief explanation is required for all answers except “No Impact” answers that are adequately supported by the information sources a lead agency cites in the parentheses following each question. A “No Impact” answer is adequately supported if the referenced information sources show that the impact simply does not apply to projects like the one involved (e.g., the project falls outside a fault rupture zone). A “No Impact” answer should be explained where it is based on project-specific factors as well as general standards (e.g., the project will not expose sensitive receptors to pollutants, based on a project-specific screening analysis).
2. All answers must take account of the whole action involved. Answers should address off-site as well as on-site, cumulative as well as project-level, indirect as well as direct, and construction as well as operational impacts.
3. “Once the lead agency has determined that a particular physical impact may occur, then the checklist answers must indicate whether the impact is potentially significant, less than significant with mitigation, or less than significant. “Potentially Significant Impact” is appropriate if there is substantial evidence that an effect may be significant. If there are one or more “Potentially Significant Impact” entries when the determination is made, an EIR is required.
4. “Negative Declaration: Less Than Significant With Mitigation Incorporated” applies where the incorporation of mitigation measures has reduced an effect from “Potentially Significant Impact” to a “Less Than Significant Impact.” The lead agency must describe the mitigation measures, and briefly explain how they reduce the effect to a less than significant level (mitigation measures from “Earlier Analyses,” as described in (5) below, may be cross-referenced).
5. Earlier analyses may be used where, pursuant to the tiering, program EIR, or other CEQA process, an effect has been adequately analyzed in an earlier EIR or negative declaration. Section 15063(c)(3)(D). In this case, a brief discussion should identify the following:
  - a. Earlier Analysis Used. Identify and state where they are available for review.
  - b. Impacts Adequately Addressed. Identify which effects from the above checklist were within the scope of and adequately analyzed in an earlier document pursuant to applicable legal standards, and state whether such effects were addressed by mitigation measures based on the earlier analysis.
  - c. Mitigation Measures. For effects that are "Less than Significant with Mitigation Measures Incorporated," describe the mitigation measures which were incorporated or refined from the earlier document and the extent to which they address site-specific conditions for the project.
6. Lead agencies are encouraged to incorporate into the checklist references to information sources for potential impacts (e.g., general plans, zoning ordinances). Reference to a previously prepared or outside document should, where appropriate, include a reference to the page or pages where the statement is substantiated.
7. Supporting Information Sources: A source list should be attached, and other sources used or individuals contacted should be cited in the discussion.
8. The explanation of each issue should identify:
  - a. the significance criteria or threshold, if any, used to evaluate each question; and
  - b. the mitigation measure identified, if any, to reduce the impact to less than significance

	<b>Potentially Significant Impact</b>	<b>Less Than Significant with Mitigation Incorporated</b>	<b>Less Than Significant Impact</b>	<b>No Impact</b>
--	-----------------------------------------------	---------------------------------------------------------------------------	---------------------------------------------	----------------------

**I. AESTHETICS:** Would the project:

- |                                                                                                                                                          |                          |                          |                          |                                     |
|----------------------------------------------------------------------------------------------------------------------------------------------------------|--------------------------|--------------------------|--------------------------|-------------------------------------|
| a. Have a substantial adverse effect on a scenic vista?                                                                                                  | <input type="checkbox"/> | <input type="checkbox"/> | <input type="checkbox"/> | <input checked="" type="checkbox"/> |
| b. Substantially damage scenic resources, including, but not limited to, trees, rock outcroppings, and historic buildings within a state scenic highway? | <input type="checkbox"/> | <input type="checkbox"/> | <input type="checkbox"/> | <input checked="" type="checkbox"/> |
| c. Substantially degrade the existing visual character or quality of the site and its surroundings?                                                      | <input type="checkbox"/> | <input type="checkbox"/> | <input type="checkbox"/> | <input checked="" type="checkbox"/> |

Discussion (a-c): The project consists of constructing a new building between existing buildings. The site is currently paved with asphalt and being used as a parking area and outdoor storage area. The new building will have matching architecture, colors, materials and landscaping treatments to blend in with the existing brewery facility. The proposed parking lot would be constructed on a vacant dirt lot, and be improved with curbs, paving, drainage and landscaping. The building will be constructed in a corner area behind existing buildings. It is not anticipated that views from the highway to the building will be significant. The improvement of the vacant dirt lot to a landscaped parking lot will be an improvement from the existing conditions. This project will not have impacts on the aesthetics as viewed from Highway 101.

- |                                                                                                                                              |                          |                          |                                     |                          |
|----------------------------------------------------------------------------------------------------------------------------------------------|--------------------------|--------------------------|-------------------------------------|--------------------------|
| d. Create a new source of substantial light or glare which would adversely affect day or nighttime views in the area?<br>(Sources: 1, 2, 10) | <input type="checkbox"/> | <input type="checkbox"/> | <input checked="" type="checkbox"/> | <input type="checkbox"/> |
|----------------------------------------------------------------------------------------------------------------------------------------------|--------------------------|--------------------------|-------------------------------------|--------------------------|

Discussion: The proposed building and site lighting including parking lot light standards will not result in significant new light or glare onto the surrounding properties. The light fixtures comply with the City's requirements for light shielding and would be downcast to not shed light on adjacent property. Therefore, the proposed project will result in less than significant impacts from light or glare.

<b>Potentially Significant Impact</b>	<b>Less Than Significant with Mitigation Incorporated</b>	<b>Less Than Significant Impact</b>	<b>No Impact</b>
-----------------------------------------------	---------------------------------------------------------------------------	---------------------------------------------	----------------------

**II. AGRICULTURE AND FOREST RESOURCES:** In determining whether impacts to agricultural resources are significant environmental effects, lead agencies may refer to the California Agricultural Land Evaluation and Site Assessment Model (1997) prepared by the California Dept. of Conservation as an optional model to use in assessing impacts on agriculture and farmland. Would the project:

- |                                                                                                                                                                                                                                                                                            |                          |                          |                          |                                     |
|--------------------------------------------------------------------------------------------------------------------------------------------------------------------------------------------------------------------------------------------------------------------------------------------|--------------------------|--------------------------|--------------------------|-------------------------------------|
| a. Convert Prime Farmland, Unique Farmland, or Farmland of Statewide Importance (Farmland), as shown on the maps prepared pursuant to the Farmland Mapping and Monitoring Program of the California Resources Agency, to non-agricultural use?                                             | <input type="checkbox"/> | <input type="checkbox"/> | <input type="checkbox"/> | <input checked="" type="checkbox"/> |
| b. Conflict with existing zoning for agricultural use, or a Williamson Act contract?                                                                                                                                                                                                       | <input type="checkbox"/> | <input type="checkbox"/> | <input type="checkbox"/> | <input checked="" type="checkbox"/> |
| c. Conflict with existing zoning for, or cause rezoning of, forest, land (as defined in Public Resources Code section 12220(g)), timberland (as defined by Public Resources Code section 4526), or timberland zoned Timberland Production (as defined by Government Code section 5114(g))? | <input type="checkbox"/> | <input type="checkbox"/> | <input type="checkbox"/> | <input checked="" type="checkbox"/> |
| d. Result in the loss of forest land or conversion of forest land to non-forest use?                                                                                                                                                                                                       | <input type="checkbox"/> | <input type="checkbox"/> | <input type="checkbox"/> | <input checked="" type="checkbox"/> |
| e. Involve other changes in the existing environment which, due to their location or nature, could result in conversion of Farmland, to non-agricultural use or conversion of forest land to non-forest use?                                                                               | <input type="checkbox"/> | <input type="checkbox"/> | <input type="checkbox"/> | <input checked="" type="checkbox"/> |

Discussion (a-e): The project consists of constructing a new building between existing buildings. The site is currently paved with asphalt and being used as a parking area and outdoor storage area. The proposed parking lot would be constructed on a vacant dirt lot. Development of this site would not have impacts to agriculture or forestry resources.

	Potentially Significant Impact	Less Than Significant with Mitigation Incorporated	Less Than Significant Impact	No Impact
--	--------------------------------	----------------------------------------------------	------------------------------	-----------

**III. AIR QUALITY:** Where available, the significance criteria established by the applicable air quality management or air pollution control district may be relied upon to make the following determinations. Would the project:

- |                                                                                                                                                                                                                                                                                                                    |                          |                                     |                                     |                          |
|--------------------------------------------------------------------------------------------------------------------------------------------------------------------------------------------------------------------------------------------------------------------------------------------------------------------|--------------------------|-------------------------------------|-------------------------------------|--------------------------|
| a. Conflict with or obstruct implementation of the applicable air quality plan?<br>(Source: Attachment 5)                                                                                                                                                                                                          | <input type="checkbox"/> | <input type="checkbox"/>            | <input checked="" type="checkbox"/> | <input type="checkbox"/> |
| b. Violate any air quality standard or contribute substantially to an existing or projected air quality violation? (Source: 11)                                                                                                                                                                                    | <input type="checkbox"/> | <input type="checkbox"/>            | <input checked="" type="checkbox"/> | <input type="checkbox"/> |
| c. Result in a cumulatively considerable net increase of any criteria pollutant for which the project region is non-attainment under an applicable federal or state ambient air quality standard (including releasing emissions which exceed quantitative thresholds for ozone precursors)? (Source: Attachment 4) | <input type="checkbox"/> | <input type="checkbox"/>            | <input checked="" type="checkbox"/> | <input type="checkbox"/> |
| d. Expose sensitive receptors to substantial pollutant concentrations?<br>(Source: Attachment 4)                                                                                                                                                                                                                   | <input type="checkbox"/> | <input checked="" type="checkbox"/> | <input type="checkbox"/>            | <input type="checkbox"/> |

Discussion (a-e):

The San Luis Obispo County area is a non-attainment area for the State standards for ozone and suspended particulate matter. The SLO County Air Pollution Control District (APCD) administers a permit system to ensure that stationary sources do not collectively create emissions which would cause local and state standards to be exceeded. The potential for future project development to create adverse air quality impacts falls generally into two categories: Short term and Long term impacts.

Short term impacts are associated with the grading and development portion of a project where earth work generates dust, but the impact ends when construction is complete. Long term impacts are related to the ongoing operational characteristics of a project and are generally related to vehicular trip generation and the level of offensiveness of the onsite activity being developed.

There will be short term impacts associated with grading for the proposed construction, standard conditions required by the City as well as the APCD will be implemented.



<b>Potentially Significant Impact</b>	<b>Less Than Significant with Mitigation Incorporated</b>	<b>Less Than Significant Impact</b>	<b>No Impact</b>
-----------------------------------------------	---------------------------------------------------------------------------	---------------------------------------------	----------------------

Based on the manufacturing use being a low traffic generator and based on the 40,000 square foot build out of the building, when reviewing the project with the APCD CEQA Handbook, the project would produce less than the 25 lbs/day of ROG+NOx and therefore be considered less than significant and no mitigation is required for operational or long-term impacts based on light-industrial or manufacturing type of land use.

Regarding short term impacts related to Construction, the following standard recommendations of the San Luis Obispo County Air Pollution Control District so as to minimize creation of fugitive dust and other emission resulting from use of construction equipment as follows, need to be implemented:

Dust Control Measures

APCD – 1 Construction activities can generate fugitive dust, which could be a nuisance to local residents and businesses in close proximity to the proposed construction site. Dust complaints could result in a violation of the District's 402 "Nuisance" Rule. Due to this project's proximity to neighboring commercial uses the APCD conditions this project to comply with all applicable air quality regulations pertaining to the control of fugitive dust (PM10) as contained in section 6.5 of the Air Quality Handbook. **All site grading and demolition plans noted shall list the following regulations:**

- a. Reduce the amount of the disturbed area where possible.
- b. Use of water trucks or sprinkler systems in sufficient quantities to prevent airborne dust from leaving the site. Increased watering frequency would be required whenever wind speeds exceed 15 mph. Reclaimed (nonpotable) water should be used whenever possible.
- c. All dirt stock pile areas should be sprayed daily as needed.
- d. Permanent dust control measures identified in the approved project revegetation and landscape plans should be implemented as soon as possible following completion of any soil disturbing activities.
- e. Exposed ground areas that are planned to be reworked at dates greater than one month after initial grading should be sown with a fast germinating native grass seed and watered until vegetation is established.
- f. All disturbed soil areas not subject to revegetation should be stabilized using approved chemical soil binders, jute netting, or other methods approved in advance by the APCD.
- g. All roadways, driveways, sidewalks, etc. to be paved should be completed as soon as possible. In addition, building pads should be laid as soon as possible after grading unless seeding or soil binders are used.
- h. Vehicle speed for all construction vehicles shall not exceed 15 mph on any unpaved surface at the construction site.
- i. All trucks hauling dirt, sand, soil, or other loose materials are to be covered or should maintain at least two feet of freeboard (minimum vertical distance between

<b>Potentially Significant Impact</b>	<b>Less Than Significant with Mitigation Incorporated</b>	<b>Less Than Significant Impact</b>	<b>No Impact</b>
-----------------------------------------------	---------------------------------------------------------------------------	---------------------------------------------	----------------------

top of load and top of trailer) in accordance with CVC Section 23114.

- j. Install wheel washers where vehicles enter and exit unpaved roads onto streets, or wash off trucks and equipment leaving the site.
- k. Sweep streets at the end of each day if visible soil material is carried onto adjacent paved roads. Water sweepers with reclaimed water should be used where feasible.

- |                                                                                      |                          |                          |                                     |                          |
|--------------------------------------------------------------------------------------|--------------------------|--------------------------|-------------------------------------|--------------------------|
| e. Create objectionable odors affecting a substantial number of people? (Source: 11) | <input type="checkbox"/> | <input type="checkbox"/> | <input checked="" type="checkbox"/> | <input type="checkbox"/> |
|--------------------------------------------------------------------------------------|--------------------------|--------------------------|-------------------------------------|--------------------------|

Discussion:

The occurrence and severity of odor impacts depends on numerous factors, including: the nature, frequency, and intensity of the source; wind speed and direction; and the sensitivity of the receptors. While offensive odors rarely cause any physical harm, they still can be very unpleasant, leading to considerable distress among the public and often generating citizen complaints to local governments and regulatory agencies. Projects with the potential to frequently expose members of the public to objectionable odors would be deemed to have a significant impact.

The proposed project would not result in the installation of any equipment or processes that would be considered major odor-emission sources. However, construction of the proposed project would involve the use of a variety of gasoline or diesel-powered equipment that would emit exhaust fumes. Exhaust fumes, particularly diesel-exhaust, may be considered objectionable by some people. In addition pavement coatings and architectural coatings used during project construction would also emit temporary odors. However, construction-generated emissions would occur intermittently throughout the workday and would dissipate rapidly within increasing distance from the source. As a result, short-term construction activities would not expose a substantial number of people to frequent odorous emissions. For these reasons, potential exposure of sensitive receptors to odorous emissions would be considered *less than significant*.



**IV. BIOLOGICAL RESOURCES:** Would the project:

- |                                                                                                                                                                                                                                                                                                                  |                          |                          |                          |                                     |
|------------------------------------------------------------------------------------------------------------------------------------------------------------------------------------------------------------------------------------------------------------------------------------------------------------------|--------------------------|--------------------------|--------------------------|-------------------------------------|
| a. Have a substantial adverse effect, either directly or through habitat modifications, on any species identified as a candidate, sensitive, or special status species in local or regional plans, policies, or regulations, or by the California Department of Fish and Game or U.S. Fish and Wildlife Service? | <input type="checkbox"/> | <input type="checkbox"/> | <input type="checkbox"/> | <input checked="" type="checkbox"/> |
|------------------------------------------------------------------------------------------------------------------------------------------------------------------------------------------------------------------------------------------------------------------------------------------------------------------|--------------------------|--------------------------|--------------------------|-------------------------------------|

	Potentially Significant Impact	Less Than Significant with Mitigation Incorporated	Less Than Significant Impact	No Impact
b. Have a substantial adverse effect on any riparian habitat or other sensitive natural community identified in local or regional plans, policies, regulations or by the California Department of Fish and Game or US Fish and Wildlife Service?	<input type="checkbox"/>	<input type="checkbox"/>	<input type="checkbox"/>	<input checked="" type="checkbox"/>
c. Have a substantial adverse effect on federally protected wetlands as defined by Section 404 of the Clean Water Act (including, but not limited to, marsh, vernal pool, coastal, etc.) through direct removal, filling, hydrological interruption, or other means?	<input type="checkbox"/>	<input type="checkbox"/>	<input type="checkbox"/>	<input checked="" type="checkbox"/>
d. Interfere substantially with the movement of any native resident or migratory fish or wildlife species or with established native resident or migratory wildlife corridors, or impede the use of native wildlife nursery sites?	<input type="checkbox"/>	<input type="checkbox"/>	<input type="checkbox"/>	<input checked="" type="checkbox"/>
e. Conflict with any local policies or ordinances protecting biological resources, such as a tree preservation policy or ordinance?	<input type="checkbox"/>	<input type="checkbox"/>	<input type="checkbox"/>	<input checked="" type="checkbox"/>
f. Conflict with the provisions of an adopted Habitat Conservation Plan, Natural Community Conservation Plan, or other approved local, regional, or state habitat conservation plan?	<input type="checkbox"/>	<input type="checkbox"/>	<input type="checkbox"/>	<input checked="" type="checkbox"/>

(Source: Attachment 6,7&8)

Discussion (a-f):

The project consists of constructing a new building between existing buildings. The site is currently paved with asphalt and being used as a parking area and outdoor storage area.

<b>Potentially Significant Impact</b>	<b>Less Than Significant with Mitigation Incorporated</b>	<b>Less Than Significant Impact</b>	<b>No Impact</b>
-----------------------------------------------	---------------------------------------------------------------------------	---------------------------------------------	----------------------

The proposed parking lot would be constructed on a vacant dirt lot. The area that the parking lot is proposed to be located is within an existing industrial park and is surrounded by developed buildings and a City street and Highway 101.

There will be no impacts from this project on biological resources. There are no Habitat Conservation Plans or other related plans applicable in the City of Paso Robles.

---

**V. CULTURAL RESOURCES:** Would the project:

- |                                                                                                               |                          |                          |                          |                                     |
|---------------------------------------------------------------------------------------------------------------|--------------------------|--------------------------|--------------------------|-------------------------------------|
| a. Cause a substantial adverse change in the significance of a historical resource as defined in §15064.5?    | <input type="checkbox"/> | <input type="checkbox"/> | <input type="checkbox"/> | <input checked="" type="checkbox"/> |
| b. Cause a substantial adverse change in the significance of an archaeological resource pursuant to §15064.5? | <input type="checkbox"/> | <input type="checkbox"/> | <input type="checkbox"/> | <input checked="" type="checkbox"/> |
| c. Directly or indirectly destroy a unique paleontological resource or site or unique geologic feature?       | <input type="checkbox"/> | <input type="checkbox"/> | <input type="checkbox"/> | <input checked="" type="checkbox"/> |
| d. Disturb any human remains, including those interred outside of formal cemeteries?                          | <input type="checkbox"/> | <input type="checkbox"/> | <input type="checkbox"/> | <input checked="" type="checkbox"/> |

(Source: Attachment 8)

Discussion (a-d):

The project consists of constructing a new building between existing buildings. The site is currently paved with asphalt and being used as a parking area and outdoor storage area.

The proposed parking lot would be constructed on a vacant dirt lot. The area that the parking lot is proposed to be located is within an existing industrial park and is surrounded by developed buildings and a City street and Highway 101. The surrounded area has been improved with street improvements, curb, and gutter. The lots have been previously graded at the time of the development of the industrial park. This project will not have an impact on cultural resources.

<b>Potentially Significant Impact</b>	<b>Less Than Significant with Mitigation Incorporated</b>	<b>Less Than Significant Impact</b>	<b>No Impact</b>
-----------------------------------------------	---------------------------------------------------------------------------	---------------------------------------------	----------------------

**VI. GEOLOGY AND SOILS:** Would the project:

a. Expose people or structures to potential substantial adverse effects, including the risk of loss, injury, or death involving:

i. Rupture of a known earthquake fault, as delineated on the most recent Alquist-Priolo Earthquake Fault Zoning Map issued by the State Geologist for the area or based on other substantial evidence of a known fault? Refer to Division of Mines and Geology Special Publication 42. (Sources: 1, 2, & 3)

*Discussion:* The potential for and mitigation of impacts that may result from fault rupture in the project area are identified and addressed in the General Plan EIR, pg. 4.5-8. There are two known fault zones on either side of the Salinas Rivers valley. The Rinconada Fault system runs on the west side of the valley, and grazes the City on its western boundary. The San Andreas Fault is on the east side of the valley and is situated about 30 miles east of Paso Robles. The City of Paso Robles recognizes these geologic influences in the application of the California Building Code (CBC) to all new development within the City. Review of available information and examinations indicate that neither of these faults is active with respect to ground rupture in Paso Robles. Soils and geotechnical reports and structural engineering in accordance with local seismic influences would be applied in conjunction with any new development proposal. Based on standard conditions of approval, the potential for fault rupture and exposure of persons or property to seismic hazards is not considered significant. There are no Alquist-Priolo Earthquake Fault Zones within City limits.

ii. Strong seismic ground shaking? (Sources: 1, 2, & 3)

*Discussion:* The proposed project will be constructed to current CBC codes. The General Plan EIR identified impacts resulting from ground shaking as less than significant and provided mitigation measures that will be incorporated into the design of this project including adequate structural design and not constructing over active or potentially active faults. Therefore, impacts that may result from seismic ground shaking are considered less than significant.

	<b>Potentially Significant Impact</b>	<b>Less Than Significant with Mitigation Incorporated</b>	<b>Less Than Significant Impact</b>	<b>No Impact</b>
iii. Seismic-related ground failure, including liquefaction? (Sources: 1, 2 & 3)  Discussion: Per the General Plan EIR, the project site is located in an area with soil conditions that have a low potential for liquefaction or other type of ground failure due to seismic events and soil conditions. To implement the EIR's mitigation measures to reduce this potential impact, the City has a standard condition to require submittal of soils and geotechnical reports, which include site-specific analysis of liquefaction potential for all building permits for new construction, and incorporation of the recommendations of said reports into the design of the project.	<input type="checkbox"/>	<input type="checkbox"/>	<input checked="" type="checkbox"/>	<input type="checkbox"/>
iv. Landslides?  Discussion: Per the General Plan Safety Element, the project site is in an area that is designated a low-risk area for landslides. Therefore, potential impacts due to landslides is less than significant.	<input type="checkbox"/>	<input type="checkbox"/>	<input checked="" type="checkbox"/>	<input type="checkbox"/>
b. Result in substantial soil erosion or the loss of topsoil? (Sources: 1, 2, & 3)  Discussion: Per the General Plan EIR the soil condition is not erosive or otherwise unstable. As such, no significant impacts are anticipated. A geotechnical/ soils analysis will be required prior to issuance of building permits that will evaluate the site specific soil stability and suitability of grading and retaining walls proposed. This study will determine the necessary grading techniques that will ensure that potential impacts due to soil stability will not occur. An erosion control plan shall be required to be approved by the City Engineer prior to commencement of site grading.	<input type="checkbox"/>	<input type="checkbox"/>	<input checked="" type="checkbox"/>	<input type="checkbox"/>
c. Be located on a geologic unit or soil that is unstable, or that would become unstable as a result of the project, and potentially result in on- or off-site landslide, lateral spreading, subsidence, liquefaction or collapse?  Discussion: See response to item a.iii, above.	<input type="checkbox"/>	<input type="checkbox"/>	<input checked="" type="checkbox"/>	<input type="checkbox"/>
d. Be located on expansive soil, as defined in Table 18-1-B of the California Building Code, creating substantial risks to life or property?  Discussion: See response to item a.iii, above.	<input type="checkbox"/>	<input type="checkbox"/>	<input checked="" type="checkbox"/>	<input type="checkbox"/>

	Potentially Significant Impact	Less Than Significant with Mitigation Incorporated	Less Than Significant Impact	No Impact
e. Have soils incapable of adequately supporting the use of septic tanks or alternative waste water disposal systems where sewers are not available for the disposal of waste water?	<input type="checkbox"/>	<input type="checkbox"/>	<input type="checkbox"/>	<input checked="" type="checkbox"/>

Discussion: The development will be connected to the City’s municipal wastewater system, therefore there would not be impacts related use of septic tanks.

**VII. GREENHOUSE GAS EMISSIONS:** Would the project:

a. Generate greenhouse gas emissions, either directly or indirectly, that may have a significant impact on the environment?	<input type="checkbox"/>	<input type="checkbox"/>	<input checked="" type="checkbox"/>	<input type="checkbox"/>
b. Conflict with any applicable plan, policy, or regulation of an agency adopted for the purpose of reducing the emissions of greenhouse gasses?	<input type="checkbox"/>	<input type="checkbox"/>	<input checked="" type="checkbox"/>	<input type="checkbox"/>

Discussion (a-b): This project will allow for activities that are currently happening outdoors to be done within the building, such as storage of materials and equipment. The addition the bottling will free up other areas for warehousing. Since this project is not increasing production or the need for additional employees, impacts to GHG and GHG plans and policies will be less than significant.

**VIII. HAZARDS AND HAZARDOUS MATERIALS:** Would the project:

a. Create a significant hazard to the public or the environment through the routine transport, use, or disposal of hazardous materials?	<input type="checkbox"/>	<input type="checkbox"/>	<input type="checkbox"/>	<input checked="" type="checkbox"/>
b. Create a significant hazard to the public or the environment through reasonably foreseeable upset and accident conditions involving the release of hazardous materials into the environment?	<input type="checkbox"/>	<input type="checkbox"/>	<input type="checkbox"/>	<input checked="" type="checkbox"/>

	Potentially Significant Impact	Less Than Significant with Mitigation Incorporated	Less Than Significant Impact	No Impact
c. Emit hazardous emissions or handle hazardous or acutely hazardous materials, substances, or waste within one-quarter mile of an existing or proposed school?	<input type="checkbox"/>	<input type="checkbox"/>	<input type="checkbox"/>	<input checked="" type="checkbox"/>

Discussion (a-c): The proposed project is an additional building to the existing brewery facility. The expansion is to allow for locating activities that currently are happening outdoors, i.e. storage and loading/unloading, to be indoors out of the weather. The expansion will also allow for more room for bottling. The expansion is not increasing production, therefore this project is not creating hazards, or changing the brewery's existing methods of handling and disposing of by-products from the beer production process.

d. Be located on a site which is included on a list of hazardous materials sites compiled pursuant to Government Code Section 65962.5 and, as a result, would it create a significant hazard to the public or the environment?	<input type="checkbox"/>	<input type="checkbox"/>	<input type="checkbox"/>	<input checked="" type="checkbox"/>
--------------------------------------------------------------------------------------------------------------------------------------------------------------------------------------------------------------------------------	--------------------------	--------------------------	--------------------------	-------------------------------------

Discussion: The project site is not identified as a hazardous site per state Codes.

e. For a project located within an airport land use plan or, where such a plan has not been adopted, within two miles of a public airport or public use airport, would the project result in a safety hazard for people residing or working in the project area?	<input type="checkbox"/>	<input type="checkbox"/>	<input type="checkbox"/>	<input checked="" type="checkbox"/>
------------------------------------------------------------------------------------------------------------------------------------------------------------------------------------------------------------------------------------------------------------------	--------------------------	--------------------------	--------------------------	-------------------------------------

f. For a project within the vicinity of a private airstrip, would the project result in a safety hazard for people residing or working in the project area?	<input type="checkbox"/>	<input type="checkbox"/>	<input type="checkbox"/>	<input checked="" type="checkbox"/>
-------------------------------------------------------------------------------------------------------------------------------------------------------------	--------------------------	--------------------------	--------------------------	-------------------------------------

Discussion: (e. & f.) The project site is not located within an airport safety zone.



	Potentially Significant Impact	Less Than Significant with Mitigation Incorporated	Less Than Significant Impact	No Impact
g. Impair implementation of or physically interfere with an adopted emergency response plan or emergency evacuation plan?	<input type="checkbox"/>	<input type="checkbox"/>	<input type="checkbox"/>	<input checked="" type="checkbox"/>

Discussion: The project will not impair or interfere with adopted emergency response routes or plans.

h. Expose people or structures to a significant risk of loss, injury or death involving wildland fires, including where wildlands are adjacent to urbanized areas or where residences are intermixed with wildlands?	<input type="checkbox"/>	<input type="checkbox"/>	<input type="checkbox"/>	<input checked="" type="checkbox"/>
----------------------------------------------------------------------------------------------------------------------------------------------------------------------------------------------------------------------	--------------------------	--------------------------	--------------------------	-------------------------------------

Discussion: The project is not in the vicinity of wildland fire hazard areas.

**IX. HYDROLOGY AND WATER QUALITY:** Would the project:

a. Violate any water quality standards or waste discharge requirements?	<input type="checkbox"/>	<input type="checkbox"/>	<input checked="" type="checkbox"/>	<input type="checkbox"/>
-------------------------------------------------------------------------	--------------------------	--------------------------	-------------------------------------	--------------------------

Discussion: The proposed project is designed to retain stormwater on-site through installation of various low-impact development (LID) features. The project was designed to reduce impervious surfaces, preserve existing vegetation, and promote groundwater recharge by employing bioretention through implementation of these measures. Thus, water quality standards will be maintained and discharge requirements will be in compliance with State and local regulations. Therefore, impacts to water quality and discharge will be less than significant.

b. Substantially deplete groundwater supplies or interfere substantially with groundwater recharge such that there would be a net deficit in aquifer volume or a lowering of the local groundwater table level (e.g., Would the production rate of pre-existing nearby wells drop to a level which would not support existing land uses or planned uses for which permits have been granted)? Would decreased rainfall infiltration or groundwater recharge reduce stream baseflow? (Source: 7)	<input type="checkbox"/>	<input type="checkbox"/>	<input checked="" type="checkbox"/>	<input type="checkbox"/>
-------------------------------------------------------------------------------------------------------------------------------------------------------------------------------------------------------------------------------------------------------------------------------------------------------------------------------------------------------------------------------------------------------------------------------------------------------------------------------------------------	--------------------------	--------------------------	-------------------------------------	--------------------------

<b>Potentially Significant Impact</b>	<b>Less Than Significant with Mitigation Incorporated</b>	<b>Less Than Significant Impact</b>	<b>No Impact</b>
-----------------------------------------------	---------------------------------------------------------------------------	---------------------------------------------	----------------------

Discussion: The proposed project would be on the City’s municipal water supply system, therefore it could not individually impact nearby well production. The proposed addition will be used for kegging, bottling and warehouse of beer, however the intent is not to increase the production of beer. Therefore the building addition will not create a significant demand for the need of additional ground water.

- c. Substantially alter the existing drainage pattern of the site or area, including through the alteration of the course of a stream or river, in a manner which would result in substantial erosion or siltation on- or off-site? (Source: 10)
- |  |                          |                          |                          |                                     |
|--|--------------------------|--------------------------|--------------------------|-------------------------------------|
|  | <input type="checkbox"/> | <input type="checkbox"/> | <input type="checkbox"/> | <input checked="" type="checkbox"/> |
|--|--------------------------|--------------------------|--------------------------|-------------------------------------|

Discussion: The project will not alter the course of a stream or river.

- d. Substantially alter the existing drainage pattern of the site or area, including through the alteration of the course of a stream or river, or substantially increase the rate or amount of surface runoff in a manner which would result in flooding on- or off-site? (Source: 10)
- |  |                          |                          |                                     |                          |
|--|--------------------------|--------------------------|-------------------------------------|--------------------------|
|  | <input type="checkbox"/> | <input type="checkbox"/> | <input checked="" type="checkbox"/> | <input type="checkbox"/> |
|--|--------------------------|--------------------------|-------------------------------------|--------------------------|

Discussion: Most of the area where the new building is proposed to be built is currently being used as a asphalt parking lot. The area that is not asphalt is a compacted all weather surface. Additionally the new parking lot will add new pavement, however the existing impervious drainage ditch will be reconstructed to a vegetated swale, that will become pervious and provide LID measures. The addition of the building and parking lot will not substantially alter existing drainage pattern, and is considered less than significant.

- e. Create or contribute runoff water which would exceed the capacity of existing or planned stormwater drainage systems or provide substantial additional sources of polluted runoff? (Source: 10)
- |  |                          |                          |                                     |                          |
|--|--------------------------|--------------------------|-------------------------------------|--------------------------|
|  | <input type="checkbox"/> | <input type="checkbox"/> | <input checked="" type="checkbox"/> | <input type="checkbox"/> |
|--|--------------------------|--------------------------|-------------------------------------|--------------------------|

Discussion: As noted in IX a. above, surface drainage will be managed onsite and will not add to offsite drainage facilities. Additionally, onsite LID drainage facilities will be designed to clean pollutants before they enter the groundwater basin. Therefore, drainage impacts that may result from this project would be less than significant.

	Potentially Significant Impact	Less Than Significant with Mitigation Incorporated	Less Than Significant Impact	No Impact
f. Otherwise substantially degrade water quality?	<input type="checkbox"/>	<input type="checkbox"/>	<input checked="" type="checkbox"/>	<input type="checkbox"/>

Discussion: See answers IX a. – e. This project will result in less than significant impacts to water quality.

g. Place housing within a 100-year flood hazard area as mapped on a federal Flood Hazard Boundary or Flood Insurance Rate Map or other flood hazard delineation map?	<input type="checkbox"/>	<input type="checkbox"/>	<input type="checkbox"/>	<input checked="" type="checkbox"/>
----------------------------------------------------------------------------------------------------------------------------------------------------------------------	--------------------------	--------------------------	--------------------------	-------------------------------------

Discussion: There is no housing associated with this project.

h. Place within a 100-year flood hazard area structures which would impede or redirect flood flows?	<input type="checkbox"/>	<input type="checkbox"/>	<input type="checkbox"/>	<input checked="" type="checkbox"/>
-----------------------------------------------------------------------------------------------------	--------------------------	--------------------------	--------------------------	-------------------------------------

Discussion: There no structure proposed to be built within a 100 year flood area.

i. Expose people or structures to a significant risk of loss, injury or death involving flooding, including flooding as a result of the failure of a levee or dam?	<input type="checkbox"/>	<input type="checkbox"/>	<input type="checkbox"/>	<input checked="" type="checkbox"/>
--------------------------------------------------------------------------------------------------------------------------------------------------------------------	--------------------------	--------------------------	--------------------------	-------------------------------------

Discussion: See IX h. above. Additionally, there are no levees or dams in the City.

j. Inundation by mudflow?	<input type="checkbox"/>	<input type="checkbox"/>	<input type="checkbox"/>	<input checked="" type="checkbox"/>
---------------------------	--------------------------	--------------------------	--------------------------	-------------------------------------

Discussion: In accordance with the Paso Robles General Plan, there is no mudflow hazards located on or near the project site. Therefore, the project could not result in mudflow inundation impacts.

k. Conflict with any Best Management Practices found within the City's Storm Water Management Plan?	<input type="checkbox"/>	<input type="checkbox"/>	<input type="checkbox"/>	<input checked="" type="checkbox"/>
-----------------------------------------------------------------------------------------------------	--------------------------	--------------------------	--------------------------	-------------------------------------

Discussion: The project will implement the City's Storm Water Management Plan - Best Management Practices, and would therefore not conflict with these measures.

	Potentially Significant Impact	Less Than Significant with Mitigation Incorporated	Less Than Significant Impact	No Impact
1. Substantially decrease or degrade watershed storage of runoff, wetlands, riparian areas, aquatic habitat, or associated buffer zones?	<input type="checkbox"/>	<input type="checkbox"/>	<input checked="" type="checkbox"/>	<input type="checkbox"/>

Discussion: The project will incorporate all feasible means to manage water runoff on the project site. There is no wetland or riparian areas in the near vicinity, and the project could not result in impacts to aquatic habitat. Therefore, the project will not result in significant impacts to these resources.



**X. LAND USE AND PLANNING:** Would the project:

a. Physically divide an established community?	<input type="checkbox"/>	<input type="checkbox"/>	<input type="checkbox"/>	<input checked="" type="checkbox"/>
b. Conflict with any applicable land use plan, policy, or regulation of an agency with jurisdiction over the project (including, but not limited to the general plan, specific plan, local coastal program, or zoning ordinance) adopted for the purpose of avoiding or mitigating an environmental effect?	<input type="checkbox"/>	<input type="checkbox"/>	<input type="checkbox"/>	<input checked="" type="checkbox"/>
c. Conflict with any applicable habitat conservation plan or natural community conservation plan?	<input type="checkbox"/>	<input type="checkbox"/>	<input type="checkbox"/>	<input checked="" type="checkbox"/>

Discussion (a-c): The proposed project will add additional buildings to an existing facility. The BP (Business Park) land use and the M (Manufacturing) zoning designations allow brewery facilities as a permitted use. There are no habitat conservation plans or natural community conservation plans established in this area of the City. Therefore there would be no conflicts related to Land Use and Planning.



Potentially Significant Impact	Less Than Significant with Mitigation Incorporated	Less Than Significant Impact	No Impact
--------------------------------------	----------------------------------------------------------------	------------------------------------	--------------

**XI. MINERAL RESOURCES:** Would the project:

- |                                                                                                                                                    |                          |                          |                          |                                     |
|----------------------------------------------------------------------------------------------------------------------------------------------------|--------------------------|--------------------------|--------------------------|-------------------------------------|
| a. Result in the loss of availability of a known mineral resource that would be of value to the region and the residents of the state? (Source: 1) | <input type="checkbox"/> | <input type="checkbox"/> | <input type="checkbox"/> | <input checked="" type="checkbox"/> |
|----------------------------------------------------------------------------------------------------------------------------------------------------|--------------------------|--------------------------|--------------------------|-------------------------------------|

Discussion: There are no known mineral resources at this project site.

- |                                                                                                                                                                                   |                          |                          |                          |                                     |
|-----------------------------------------------------------------------------------------------------------------------------------------------------------------------------------|--------------------------|--------------------------|--------------------------|-------------------------------------|
| b. Result in the loss of availability of a locally-important mineral resource recovery site delineated on a local general plan, specific plan or other land use plan? (Source: 1) | <input type="checkbox"/> | <input type="checkbox"/> | <input type="checkbox"/> | <input checked="" type="checkbox"/> |
|-----------------------------------------------------------------------------------------------------------------------------------------------------------------------------------|--------------------------|--------------------------|--------------------------|-------------------------------------|

Discussion: There are no known mineral resources at this project site.

**XII. NOISE:** Would the project result in:

- |                                                                                                                                                                                                 |                          |                          |                                     |                          |
|-------------------------------------------------------------------------------------------------------------------------------------------------------------------------------------------------|--------------------------|--------------------------|-------------------------------------|--------------------------|
| a. Exposure of persons to or generation of noise levels in excess of standards established in the local general plan or noise ordinance, or applicable standards of other agencies? (Source: 1) | <input type="checkbox"/> | <input type="checkbox"/> | <input checked="" type="checkbox"/> | <input type="checkbox"/> |
|-------------------------------------------------------------------------------------------------------------------------------------------------------------------------------------------------|--------------------------|--------------------------|-------------------------------------|--------------------------|

Discussion: besides noise related to construction activities which are subject to the Building Code regulations, the addition of the building and parking lot will not generate excessive noise.

- |                                                                                                         |                          |                          |                                     |                          |
|---------------------------------------------------------------------------------------------------------|--------------------------|--------------------------|-------------------------------------|--------------------------|
| b. Exposure of persons to or generation of excessive groundborne vibration or groundborne noise levels? | <input type="checkbox"/> | <input type="checkbox"/> | <input checked="" type="checkbox"/> | <input type="checkbox"/> |
|---------------------------------------------------------------------------------------------------------|--------------------------|--------------------------|-------------------------------------|--------------------------|

Discussion: The project may result in short term construction noise and vibration from machinery, however, the construction noise is not anticipated to be excessive nor operate in evening hours. Therefore, impacts from groundborne vibration noise would be considered less than significant.

- |                                                                                                                                |                          |                          |                                     |                          |
|--------------------------------------------------------------------------------------------------------------------------------|--------------------------|--------------------------|-------------------------------------|--------------------------|
| c. A substantial permanent increase in ambient noise levels in the project vicinity above levels existing without the project? | <input type="checkbox"/> | <input type="checkbox"/> | <input checked="" type="checkbox"/> | <input type="checkbox"/> |
|--------------------------------------------------------------------------------------------------------------------------------|--------------------------|--------------------------|-------------------------------------|--------------------------|

Discussion: The proposed apartment project would not create significant noise, and would therefore not result in contributing permanent increases in ambient noise levels.

	<b>Potentially Significant Impact</b>	<b>Less Than Significant with Mitigation Incorporated</b>	<b>Less Than Significant Impact</b>	<b>No Impact</b>
d. A substantial temporary or periodic increase in ambient noise levels in the project vicinity above levels existing without the project?	<input type="checkbox"/>	<input type="checkbox"/>	<input checked="" type="checkbox"/>	<input type="checkbox"/>
Discussion: See XII a. – c. above.				
e. For a project located within an airport land use plan or, where such a plan has not been adopted, within two miles of a public airport or public use airport, would the project expose people residing or working in the project area to excessive noise levels? (Sources: 1, 4)	<input type="checkbox"/>	<input type="checkbox"/>	<input checked="" type="checkbox"/>	<input type="checkbox"/>
Discussion: The project is not located within an airport area subject to an airport land use plan, and will thus not be impacted by airport related noise.				

**XIII. POPULATION AND HOUSING:** Would the project:

a. Induce substantial population growth in an area, either directly (for example, by proposing new homes and businesses) or indirectly (for example, through extension of roads or other infrastructure)? (Source: 1)	<input type="checkbox"/>	<input type="checkbox"/>	<input type="checkbox"/>	<input checked="" type="checkbox"/>
b. Displace substantial numbers of existing housing, necessitating the construction of replacement housing elsewhere?	<input type="checkbox"/>	<input type="checkbox"/>	<input type="checkbox"/>	<input checked="" type="checkbox"/>
c. Displace substantial numbers of people, necessitating the construction of replacement housing elsewhere?	<input type="checkbox"/>	<input type="checkbox"/>	<input type="checkbox"/>	<input checked="" type="checkbox"/>

Discussion (a-c): This project does not include the addition or removal of residential units, therefore there will be no impact to population and housing.

<b>Potentially Significant Impact</b>	<b>Less Than Significant with Mitigation Incorporated</b>	<b>Less Than Significant Impact</b>	<b>No Impact</b>
-----------------------------------------------	---------------------------------------------------------------------------	---------------------------------------------	----------------------

**XIV. PUBLIC SERVICES:** Would the project result in substantial adverse physical impacts associated with the provision of new or physically altered governmental facilities, need for new or physically altered governmental facilities, the construction of which could cause significant environmental impacts, in order to maintain acceptable service ratios, response times or other performance objectives for any of the public services:

- |                                             |                          |                          |                                     |                          |
|---------------------------------------------|--------------------------|--------------------------|-------------------------------------|--------------------------|
| a. Fire protection? (Sources: 1,10)         | <input type="checkbox"/> | <input type="checkbox"/> | <input checked="" type="checkbox"/> | <input type="checkbox"/> |
| b. Police protection? (Sources: 1,10)       | <input type="checkbox"/> | <input type="checkbox"/> | <input checked="" type="checkbox"/> | <input type="checkbox"/> |
| c. Schools?                                 | <input type="checkbox"/> | <input type="checkbox"/> | <input checked="" type="checkbox"/> | <input type="checkbox"/> |
| d. Parks?                                   | <input type="checkbox"/> | <input type="checkbox"/> | <input checked="" type="checkbox"/> | <input type="checkbox"/> |
| e. Other public facilities? (Sources: 1,10) | <input type="checkbox"/> | <input type="checkbox"/> | <input checked="" type="checkbox"/> | <input type="checkbox"/> |

Discussion (a-e): Since this project is consistent with the BP Land Use designation, the building addition will not result in a significant demand for additional new, and the incremental impacts to services can be mitigated through payment of development impact fees. Therefore, impacts that may result from this project on public services are considered less than significant.

---

## **XV. RECREATION**

- |                                                                                                                                                                                                                |                          |                          |                          |                                     |
|----------------------------------------------------------------------------------------------------------------------------------------------------------------------------------------------------------------|--------------------------|--------------------------|--------------------------|-------------------------------------|
| a. Would the project increase the use of existing neighborhood and regional parks or other recreational facilities such that substantial physical deterioration of the facility would occur or be accelerated? | <input type="checkbox"/> | <input type="checkbox"/> | <input type="checkbox"/> | <input checked="" type="checkbox"/> |
| b. Does the project include recreational facilities or require the construction or expansion of recreational facilities which might have an adverse physical effect on the environment?                        | <input type="checkbox"/> | <input type="checkbox"/> | <input type="checkbox"/> | <input checked="" type="checkbox"/> |

Discussion (a&b):

This expansion to the existing brewery facility will not impact recreation facilities.

Potentially Significant Impact	Less Than Significant with Mitigation Incorporated	Less Than Significant Impact	No Impact
--------------------------------------	----------------------------------------------------------------	------------------------------------	--------------

**XVI. TRANSPORTATION/TRAFFIC:** Would the project:

- |                                                                                                                                                                                                                                                                                                                                                                                                                                      |                          |                          |                                     |                                     |
|--------------------------------------------------------------------------------------------------------------------------------------------------------------------------------------------------------------------------------------------------------------------------------------------------------------------------------------------------------------------------------------------------------------------------------------|--------------------------|--------------------------|-------------------------------------|-------------------------------------|
| <p>a. Conflict with an applicable plan, ordinance or policy establishing measures or effectiveness for the performance of the circulation system, taking into account all modes of transportation including mass transit and non-motorized travel and relevant components of the circulation system, including but not limited to intersections, streets, highways and freeways, pedestrian and bicycle paths, and mass transit?</p> | <input type="checkbox"/> | <input type="checkbox"/> | <input checked="" type="checkbox"/> | <input type="checkbox"/>            |
| <p>b. Conflict with an applicable congestion management program, including, but not limited to level of service standards and travel demand measures, or other standards established by the county congestion management agency for designated roads or highways?<br/><br/>(Source: Attachment 8)</p>                                                                                                                                | <input type="checkbox"/> | <input type="checkbox"/> | <input checked="" type="checkbox"/> | <input type="checkbox"/>            |
| <p>c. Result in a change in air traffic patterns, including either an increase in traffic levels or a change in location that results in substantial safety risks?</p>                                                                                                                                                                                                                                                               | <input type="checkbox"/> | <input type="checkbox"/> | <input type="checkbox"/>            | <input checked="" type="checkbox"/> |
| <p>d. Substantially increase hazards due to a design feature (e.g., sharp curves or dangerous intersections) or incompatible uses (e.g., farm equipment)?</p>                                                                                                                                                                                                                                                                        | <input type="checkbox"/> | <input type="checkbox"/> | <input type="checkbox"/>            | <input checked="" type="checkbox"/> |
| <p>e. Result in inadequate emergency access?</p>                                                                                                                                                                                                                                                                                                                                                                                     | <input type="checkbox"/> | <input type="checkbox"/> | <input type="checkbox"/>            | <input checked="" type="checkbox"/> |



	<b>Potentially Significant Impact</b>	<b>Less Than Significant with Mitigation Incorporated</b>	<b>Less Than Significant Impact</b>	<b>No Impact</b>
f. Conflict with adopted policies, plans, or programs regarding public transit, bicycle, or pedestrian facilities, or otherwise decrease the performance or safety of such facilities?	<input type="checkbox"/>	<input type="checkbox"/>	<input type="checkbox"/>	<input checked="" type="checkbox"/>

Discussion (a-f): The addition of the 40,000 square foot warehouse and bottling building to the existing facility, along with the addition of the new surface parking lot will not have an impact on transportation or traffic. The addition of the building will improve the on-site circulation by creating a better flow for pickup and delivery trucks and fork lifts. Additionally, the new parking lot will improve employee and visitor parking options and will also help existing parking issues.

---

**XVII. UTILITIES AND SERVICE SYSTEMS:** Would the project:

a. Exceed wastewater treatment requirements of the applicable Regional Water Quality Control Board?	<input type="checkbox"/>	<input type="checkbox"/>	<input type="checkbox"/>	<input checked="" type="checkbox"/>
b. Require or result in the construction of new water or wastewater treatment facilities or expansion of existing facilities, the construction of which could cause significant environmental effects?	<input type="checkbox"/>	<input type="checkbox"/>	<input type="checkbox"/>	<input checked="" type="checkbox"/>

Discussion: (a-b) The brewery facility currently works with the City's Wastewater Department for pretreatment of wastewater prior to its insertion into the City's sewer system. The facility currently has a pretreatment system, but is in the process of expanding the system under a separate permit. Since this project is not increasing the production of the brewery, and therefore not causing the creation of additional waste water, the impacts on the waste water system is less than significant.

c. Require or result in the construction of new storm water drainage facilities or expansion of existing facilities, the construction of which could cause significant environmental effects?	<input type="checkbox"/>	<input type="checkbox"/>	<input checked="" type="checkbox"/>	<input type="checkbox"/>
-----------------------------------------------------------------------------------------------------------------------------------------------------------------------------------------------	--------------------------	--------------------------	-------------------------------------	--------------------------

Discussion: All new stormwater resulting from this project will be managed on the project site, and will not enter existing storm water drainage facilities or require expansion of new drainage facilities. Therefore, the project will not impact the City's storm water drainage facilities.

	Potentially Significant Impact	Less Than Significant with Mitigation Incorporated	Less Than Significant Impact	No Impact
d. Have sufficient water supplies available to serve the project from existing entitlements and resources, or are new or expanded entitlements needed?	<input type="checkbox"/>	<input type="checkbox"/>	<input type="checkbox"/>	<input checked="" type="checkbox"/>

Discussion: This project does not necessitate the need for additional water supply.

e. Result in a determination by the wastewater treatment provider which serves or may serve the project that it has adequate capacity to serve the projects projected demand in addition to the providers existing commitments?	<input type="checkbox"/>	<input type="checkbox"/>	<input checked="" type="checkbox"/>	<input type="checkbox"/>
---------------------------------------------------------------------------------------------------------------------------------------------------------------------------------------------------------------------------------	--------------------------	--------------------------	-------------------------------------	--------------------------

Discussion: See discussion in Section a, separate from this project Firestone Brewery is working with the City Waste Water department and the RWQCB to provide additional treatment facilities. Since this project is not providing for additional production, impacts to waste water capacity are less than significant.

f. Be served by a landfill with sufficient permitted capacity to accommodate the project's solid waste disposal needs?	<input type="checkbox"/>	<input type="checkbox"/>	<input type="checkbox"/>	<input checked="" type="checkbox"/>
------------------------------------------------------------------------------------------------------------------------	--------------------------	--------------------------	--------------------------	-------------------------------------

Discussion: Per the City's Landfill Master Plan, the City's landfill has adequate capacity to accommodate construction related and operational solid waste disposal for this project.

g. Comply with federal, state, and local statutes and regulations related to solid waste?	<input type="checkbox"/>	<input type="checkbox"/>	<input type="checkbox"/>	<input checked="" type="checkbox"/>
-------------------------------------------------------------------------------------------	--------------------------	--------------------------	--------------------------	-------------------------------------

Discussion: The project will comply with all federal, state, and local solid waste regulations.

<b>Potentially Significant Impact</b>	<b>Less Than Significant with Mitigation Incorporated</b>	<b>Less Than Significant Impact</b>	<b>No Impact</b>
-----------------------------------------------	---------------------------------------------------------------------------	---------------------------------------------	----------------------

**XVIII. MANDATORY FINDINGS OF SIGNIFICANCE**

- a. Does the project have the potential to degrade the quality of the environment, substantially reduce the habitat of a fish or wildlife species, cause a fish or wildlife population to drop below self-sustaining levels, threaten to eliminate a plant or animal community, reduce the number or restrict the range of a rare or endangered plant or animal or eliminate important examples of the major periods of California history or prehistory?

<input type="checkbox"/>	<input type="checkbox"/>	<input type="checkbox"/>	<input checked="" type="checkbox"/>
--------------------------	--------------------------	--------------------------	-------------------------------------

Discussion: As noted within this environmental document, there will be no impacts related to habitat for wildlife species. There will be no impact to fish habitat as well as no impact to fish and wildlife populations, or plant habitat.

- b. Does the project have impacts that are individually limited, but cumulatively considerable? ("Cumulatively considerable" means that the incremental effects of a project are considerable when viewed in connection with the effects of past projects, the effects of other current projects, and the effects of probable future projects)?

<input type="checkbox"/>	<input type="checkbox"/>	<input type="checkbox"/>	<input checked="" type="checkbox"/>
--------------------------	--------------------------	--------------------------	-------------------------------------

Discussion: The project will not have impacts that are individually limited, but cumulatively considerable.

- c. Does the project have environmental effects which will cause substantial adverse effects on human beings, either directly or indirectly?

<input type="checkbox"/>	<input type="checkbox"/>	<input type="checkbox"/>	<input checked="" type="checkbox"/>
--------------------------	--------------------------	--------------------------	-------------------------------------

Discussion: The project will not cause substantial adverse effects on human beings, either directly or indirectly.

**EARLIER ANALYSIS AND BACKGROUND MATERIALS.**

Earlier analyses may be used where, pursuant to tiering, program EIR, or other CEQA process, one or more effects have been adequately analyzed in an earlier EIR or negative declaration. Section 15063 (c)(3)(D).

Earlier Documents Prepared and Utilized in this Analysis and Background / Explanatory Materials

<b><u>Reference #</u></b>	<b><u>Document Title</u></b>	<b><u>Available for Review at:</u></b>
1	City of Paso Robles General Plan	City of Paso Robles Community Development Department 1000 Spring Street Paso Robles, CA 93446
2	City of Paso Robles Zoning Code	Same as above
3	City of Paso Robles Environmental Impact Report for General Plan Update	Same as above
4	2005 Airport Land Use Plan	Same as above
5	City of Paso Robles Municipal Code	Same as above
6	City of Paso Robles Water Master Plan	Same as above
7	City of Paso Robles Urban Water Management Plan 2005	Same as above
8	City of Paso Robles Sewer Master Plan	Same as above
9	City of Paso Robles Housing Element	Same as above
10	City of Paso Robles Standard Conditions of Approval for New Development	Same as above
11	San Luis Obispo County Air Pollution Control District Guidelines for Impact Thresholds	APCD 3433 Roberto Court San Luis Obispo, CA 93401
12	San Luis Obispo County – Land Use Element	San Luis Obispo County Department of Planning County Government Center San Luis Obispo, CA 93408
13	USDA, Soils Conservation Service, Soil Survey of San Luis Obispo County, Paso Robles Area, 1983	Soil Conservation Offices Paso Robles, Ca 93446

**Attachments:**

- 1. Vicinity Map/Site Plan**
- 2. Mitigation Measure Summary**



**VLADIMIR  
MILOSEVIC  
ARCHITECT**

9811 Lyndhurst Ave.  
Pasadena, CA 91104  
Tel: 626.773.1700  
www.vmla.com



**KEGGING AND  
BOTTLING FACILITIES  
FIRESTONE WALKER  
BREWING CO.  
1400 RAMADA DR  
PASO ROBLES, CA**

LATEST ISSUE VENDOR DRAWINGS	
PLANS	DATE
REV	DATE
1	03/14/19
FOR CONSTRUCTION	

SCALE	NOTED
FILE NO	1118
SHEET	1
OF	SHEETS

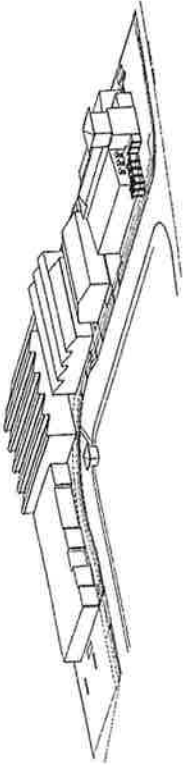

**PROPOSE PROJECT AREAS**

<b>PHASE 1</b>	
PACKAGING HALL (KEGGING)	10115 SF
REG. GLASS SHED	4250 SF
OFFICE BLDG.	106 SF
GUARD BUILDING	106 SF
<b>PHASE 2</b>	
BOTTLING BUILDING	13532 SF
WATER TREATMENT OFFICES	2452 SF
DOCKS 5, 6	

**PARKING TABULATION**

USE	AREA	DA	NO	T	REQUIRED
OFFICE	1417 SF	1.750			5.18
REG. GLASS SHED	4250 SF	1.750			7.44
PACKAGING HALL	10615 SF	1.750			18.62
COMPOSITE OFFICE	3000 SF	1.750			5.18
DOCKS 5, 6	2000 SF	1.750			3.57
BOTTLING BUILDING	13532 SF	1.750			23.82
WATER TREATMENT OFFICES	2452 SF	1.750			4.39
GUARD BLDG.	106 SF	1.750			0.20
<b>TOTAL REQUIRED</b>					<b>71.32</b>
<b>TOTAL PROVIDED</b>					<b>71.32</b>
<b>EXCESS PROVIDED</b>					<b>0.00</b>

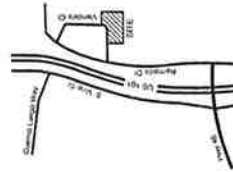

VICINITY

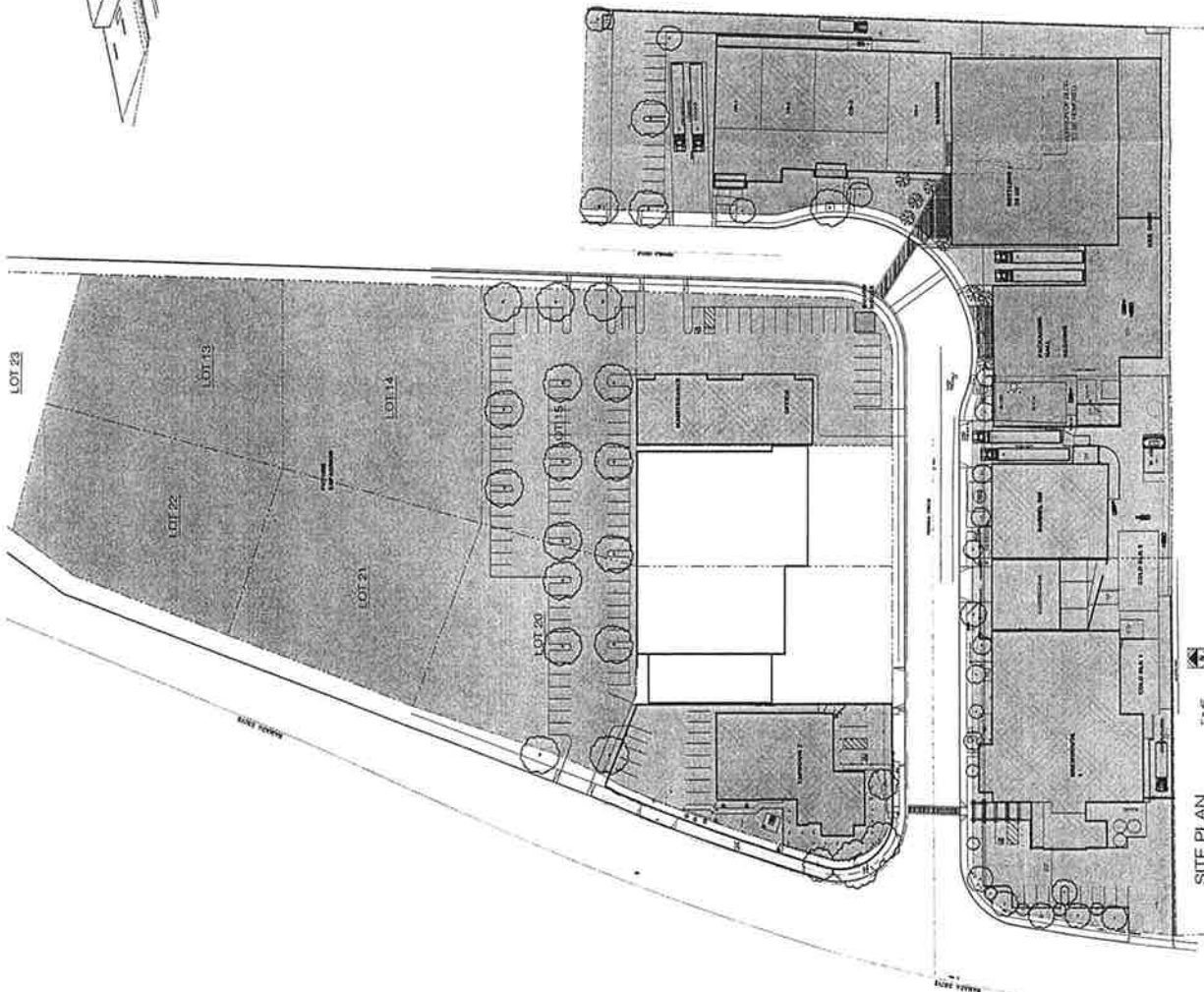

**Initial Study  
Vicinity/Site Plan  
PD 12-006  
(Firestone Walker LLC)**

Exhibit B  
Mitigation and Monitoring Plan  
For Firestone Walker LLC (PD 12-006)

The following environmental Mitigation Measures were either incorporated into the approved plans or were incorporated into the Conditions of Approval. Each and every Mitigation Measure listed below has been found by the approving body to lessen the level of environmental impact of the project to a less than significant level. A completed and signed checklist for each mitigation measure indicates that it has been completed.

Explanation of Headings:  
 Type: Project, ongoing, cumulative  
 Monitoring Dept. or Agency: Dept or Agency responsible for monitoring a particular MM  
 Shown on Plans: When a MM is shown on the plans, this column will be initialed & dated  
 Verified Implementation: When a MM has been implemented, this column will be initial & dated  
 Remarks: Area for describing status of ongoing MM, or other information

Mitigation Measure	Type	Monitoring Department or Agency	Shown on Plans	Verified Implementation	Remarks
<p>1. The project shall be in compliance the following standard recommendations of the San Luis Obispo County Air Pollution Control District so as to minimize creation of fugitive dust and other emission resulting from use of construction equipment as follows:</p> <p><b><u>CONSTRUCTION PHASE:</u></b>  <u>Dust Control Measures</u>                      Construction activities can generate fugitive dust, which could be a nuisance to local residents and businesses in close proximity to the proposed construction site. Dust complaints could result in a violation of the District's 402 "Nuisance" Rule. Due to this project's proximity to neighboring commercial uses the APCD conditions this project to comply with all applicable air quality regulations pertaining to the control of fugitive dust (PM10) as contained in section 6.5 of the Air Quality</p>	Project	Planning Dept. prior to Issuance of a Grading Permit.			

Mitigation Measure	Type	Monitoring Department or Agency	Shown on Plans	Verified Implementation	Remarks
<p>Handbook. <b>All site grading and demolition plans noted shall list the following regulations:</b></p> <ul style="list-style-type: none"> <li>a. Reduce the amount of the disturbed area where possible.</li> <li>b. Use of water trucks or sprinkler systems in sufficient quantities to prevent airborne dust from leaving the site. Increased watering frequency would be required whenever wind speeds exceed 15 mph. Reclaimed (nonpotable) water should be used whenever possible.</li> <li>c. All dirt stock pile areas should be sprayed daily as needed.</li> <li>d. Permanent dust control measures identified in the approved project revegetation and landscape plans should be implemented as soon as possible following completion of any soil disturbing activities.</li> <li>e. Exposed ground areas that are planned to be reworked at dates greater than one month after initial grading should be sown with a fast germinating native grass seed and watered until vegetation is established.</li> <li>f. All disturbed soil areas not subject to revegetation should be stabilized using approved chemical soil binders, jute netting, or other methods approved in advance by the APCD.</li> <li>g. All roadways, driveways, sidewalks, etc. to be paved should be completed as soon as possible. In addition, building pads should be laid as soon as possible after grading unless seeding or soil binders are used.</li> <li>h. Vehicle speed for all construction vehicles shall not exceed 15 mph on any unpaved surface at the</li> </ul>					



Mitigation Measure	Type	Monitoring Department or Agency	Shown on Plans	Verified Implementation	Remarks
<p>construction site.</p> <ul style="list-style-type: none"> <li>i. All trucks hauling dirt, sand, soil, or other loose materials are to be covered or should maintain at least two feet of freeboard (minimum vertical distance between top of load and top of trailer) in accordance with CVC Section 23114.</li> <li>j. Install wheel washers where vehicles enter and exit unpaved roads onto streets, or wash off trucks and equipment leaving the site.</li> <li>k. Sweep streets at the end of each day if visible soil material is carried onto adjacent paved roads. Water sweepers with reclaimed water should be used where feasible.</li> </ul>					