

RESOLUTION NO: 10-014

A RESOLUTION OF THE PLANNING COMMISSION  
OF THE CITY OF EL PASO DE ROBLES  
TO APPROVE CONDITIONAL USE PERMIT 10-004  
(America's Tire)  
APN: 025-422-032

WHEREAS, Wallace Group, on behalf of America's Tire Co., has filed a Conditional Use Permit application to establish a commercial tire store at 2441 Golden Hill Road (Golden Hills Plaza – Lowe's Center); and

WHEREAS, section 21.16.200 of the Municipal Code of the City of El Paso de Robles requires approval of a conditional use permit for automotive repair uses in the C3 zoning district; and

WHEREAS, a public hearing was conducted by the Planning Commission on October 12, 2010, to consider the facts as presented in the staff report prepared for this project, and to accept public testimony regarding this conditional use permit request; and

WHEREAS, this application is Categorically Exempt (Class 32) from environmental review per Section 15332 of the State's Guidelines to Implement the California Environmental Quality Act (CEQA); and

WHEREAS, based upon the facts and analysis presented in the staff report, and public testimony received and subject to the conditions of approval listed below, the Planning Commission finds that the establishment, maintenance or operation for the requested use or building applied for, will not, under the circumstances of the particular case, be detrimental to the health, safety, morals, comfort, convenience and general welfare of the persons residing or working in the neighborhood of such proposed use, or be injurious or detrimental to property and improvements in the neighborhood or to the general welfare of the City.

NOW, THEREFORE, BE IT RESOLVED, that the Planning Commission of the City of El Paso de Robles does hereby approve Conditional Use Permit 10-004 subject to the following conditions:

STANDARD CONDITIONS

1. Any site specific condition imposed by the Planning Commission in approving this project may be modified or eliminated, or new conditions may be added, provided that the Planning Commission shall first conduct a public hearing in the same manner as required for the approval of this project. No such modification shall be made unless the Commission finds that such modification is necessary to protect the public interest and/or neighboring properties, or, in the case of deletion of an existing condition, that such action is necessary to permit reasonable operation and use for this approval.
2. The site shall be kept in a neat manner at all times.

SITE SPECIFIC CONDITIONS

- 3. This conditional use permit (CUP) authorizes the establishment of a automotive repair (tire store) within a newly constructed approximate 7,400 square foot building at 2441 Golden Hill Road, within the Golden Hill Center, as shown within the attached exhibits on Exhibit A (Site Plan), subject to the conditions established by this resolution.
- 4. The project shall be constructed so as to substantially conform to the following listed exhibits and conditions established by this resolution:

| <u>EXHIBIT</u> | <u>DESCRIPTION</u>                        |
|----------------|---|
| A              | Conceptual Site Plan                      |
| B              | Overall Center Site Plan Exhibit          |
| C              | Conceptual Floor Plans                    |
| D              | Conceptual Line of Site Study             |
| E              | Conceptual Elevations/ wall-mounted signs |
| F              | Preliminary Grading Plan                  |
| G              | Utility Concept Plan                      |
| H              | Schematic Landscape & Irrigation Plan     |
| I              | Table N-5 from the Noise Element          |
| J              | Standard Conditions of Approval           |

- 5. Hours of operation for the facility shall be limited to 7am to 7pm Monday thru Saturday, closed on Sunday.
- 6. All automotive repair (tire installation) activities shall be performed within the building. All tire storage including new and used tires shall be stored indoors. All equipment such as but not limited to tire changing equipment including air compressors shall be kept inside the building.
- 7. Noise generated from the auto repair (tire store) use shall take in consideration the neighboring residential properties to the west. All noise generating devices including but not limited to pneumatic tire changing tools and air compressors shall be maintained and adjusted to operate at the lowest noise level as possible. At all times, noise generated from the auto repair business shall comply with the noise levels outlined in the City's Noise Element of the General Plan. See Exhibit I, Table N-5 from the Noise Element.
- 8. This approval also includes the two channel letter signs shown on the architectural elevations (Exhibit E). Permits from the Building Dept. will need to be obtained prior to the installation of the signs. Any other advertising signage shall comply with the City's sign ordinance.
- 9. No vehicles shall be stored overnight outside of the building.
- 10. In the future, if another automotive repair use other than a tire store wishes to locate in the building, plans will need to be approved by the Development Review Committee (DRC) and subject to any building and fire code requirements.

PASSED AND ADOPTED THIS 12<sup>th</sup> day of October, 2010 by the following Roll Call Vote:

AYES: Treatch, Garcia, Holstine, Vanderlip, Nemeth, Peterson

NOES: None

ABSENT: Gregory

ABSTAIN: None

  
\_\_\_\_\_  
JOEL PETERSON, CHAIRMAN

ATTEST:

  
\_\_\_\_\_  
RON WHISENAND, SECRETARY OF THE PLANNING COMMISSION



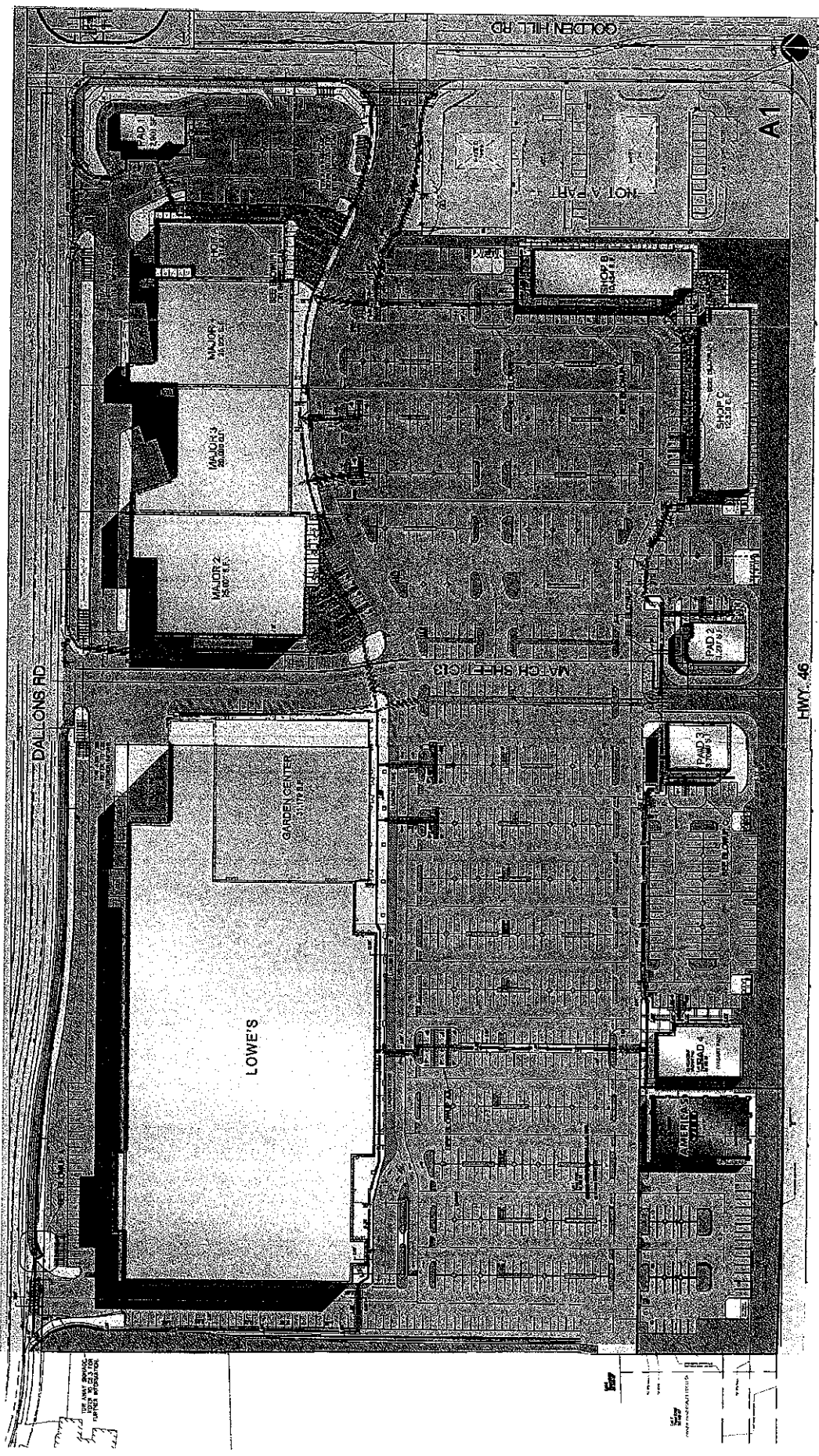

**AMERICA'S TIRE**

**OVERALL CENTER SITE PLAN EXHIBIT**  
 Lot 11 / Golden Hills Plaza  
 NWC Hwy 46 & Golden Hills Road  
 PASO ROBLES, CA 93446

**BERGMAN ARCHITECTURE**  
 WILLIAM ANDIN, ARCHITECT  
 CORPORATE OFFICE:  
 4300 EDDEN AVE.  
 CHINO, CA, 91710  
 909.627.3651  
 909.627.5425 FX.  
 WWW.THEBERGMAN.COM

**JOB # A0735**  
**DATE: 7-22-10**

**B**  
 BERGMAN

**Exhibit B**  
 Overall Center Site Plan  
 CUP 10-004  
 2441 Golden Hill Road  
 (America's Tire)

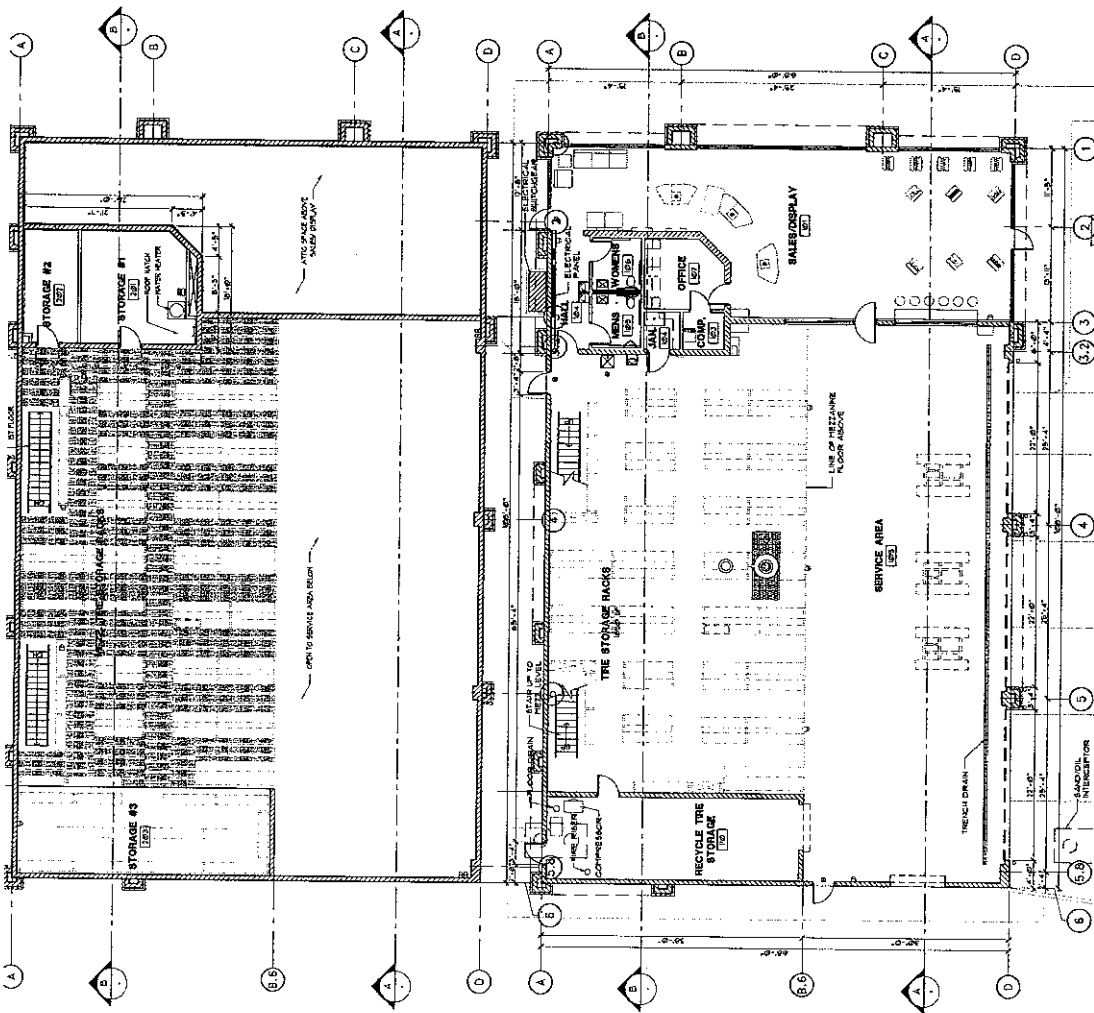

**MEZZANINE FLOOR PLAN**  
SCALE: 1/8" = 1'-0"

**GROUND FLOOR PLAN**  
SCALE: 1/8" = 1'-0"

**BEREMAN ARCHITECTURE**  
WILLIAM ANGR, ARCHITECT  
CORPORATE OFFICE:  
4300 EDISON AVE.  
CHINA, CA. 91710  
909-627-3691  
909-627-5425 FX.  
WWW.THEBEREMAN.COM

**JOB # A0735**

**DATE: 8-09-10**

**CONCEPTUAL FLOOR PLANS**  
Lot 11 / Golden Hills Plaza  
NWC Hwy 46 & Golden Hills Road  
PASO ROBLES, CA 93446

THIS DOCUMENT IS THE PROPERTY OF BEREMAN ARCHITECTURE. IT IS TO BE USED ONLY FOR THE PROJECT AND SITE SPECIFICALLY IDENTIFIED HEREIN. ANY REUSE OR MODIFICATION OF THIS DOCUMENT WITHOUT THE WRITTEN PERMISSION OF BEREMAN ARCHITECTURE IS STRICTLY PROHIBITED. THE USER ASSUMES ALL LIABILITY FOR ANY ERRORS OR OMISSIONS IN THIS DOCUMENT.



**Exhibit C**  
Conceptual Floor Plans  
CUP 10-004  
2441 Golden Hill Road  
(America's Tire)

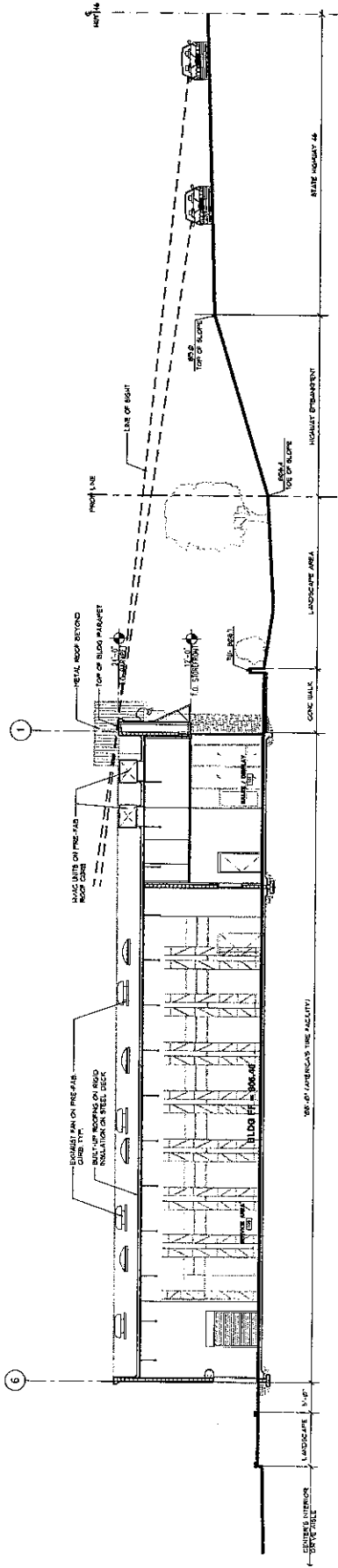

**LINE OF SIGHT STUDY- SECTION A**  
SCALE: 1/8" = 1'-0"

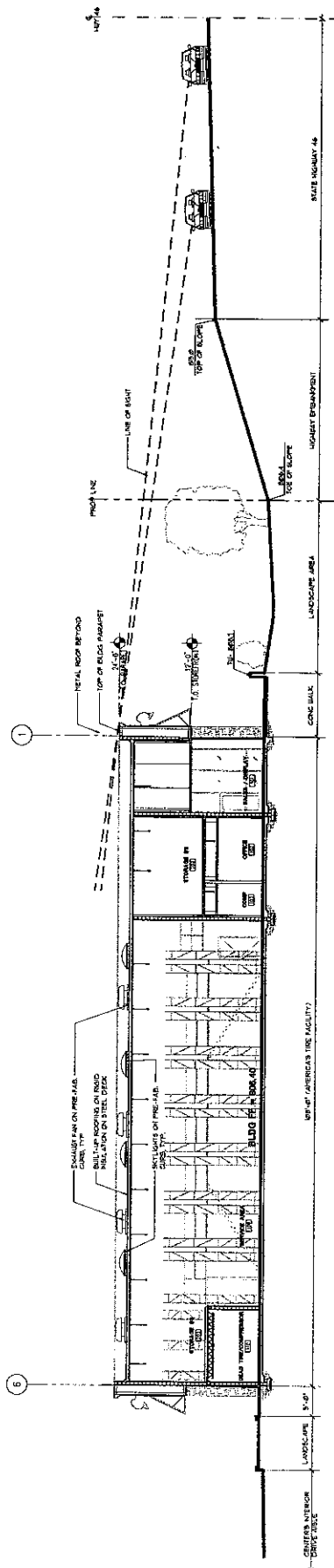

**LINE OF SIGHT STUDY- SECTION B**  
SCALE: 1/8" = 1'-0"



**CONCEPTUAL LINE OF SIGHT STUDY**  
**Lot 11 / Golden Hills Plaza**  
**NWC Hwy 46 & Golden Hills Road**  
**PASO ROBLES, CA 93446**

**BERGMAN ARCHITECTURE**  
 WILLIAM AMER, ARCHITECT  
 CORPORATE OFFICE:  
 4300 EDISON AVE.  
 CHINO, CA. 91710  
 909.627.3651  
 909.627.5425 FX.  
 WWW.THEBERGMAN.COM

**JOB # A0735**      **DATE: 8-09-10**

**Exhibit D**  
 Line of Site Study  
 CUP 10-004  
 2441 Golden Hill Road  
 (America's Tire)





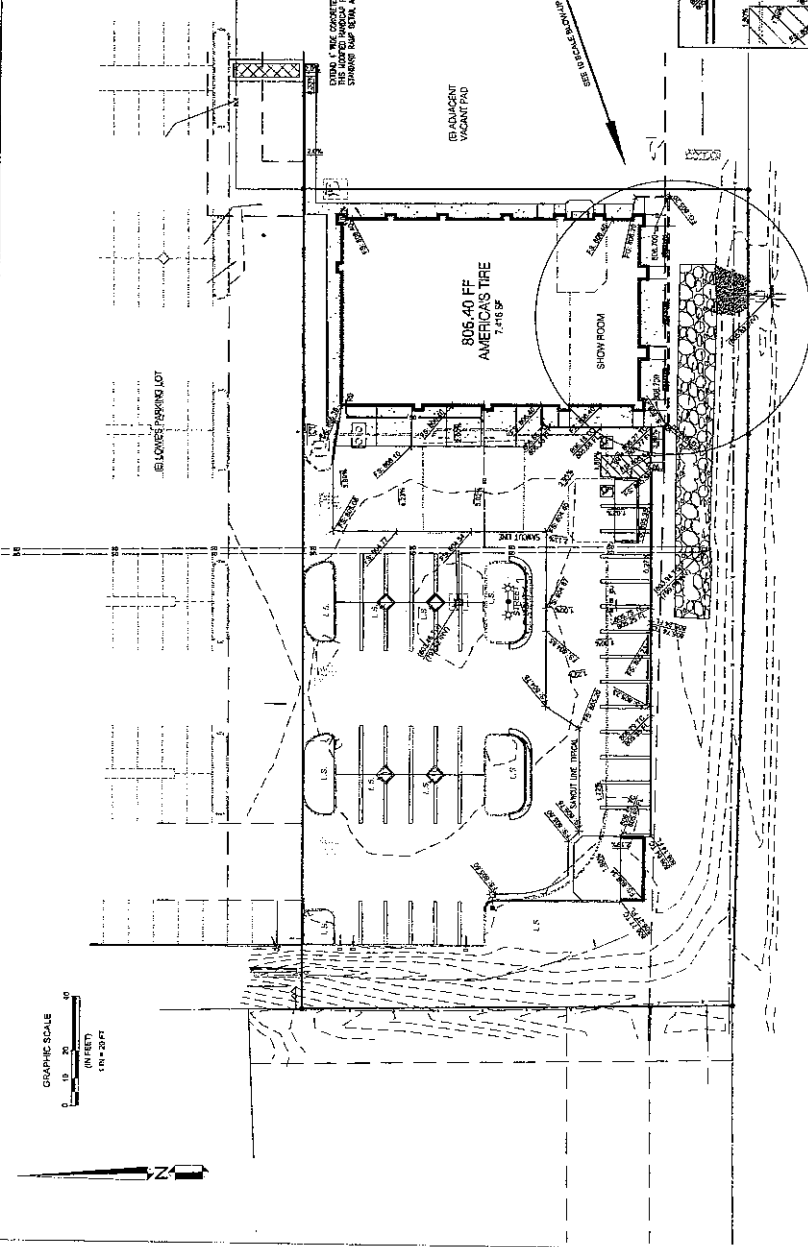
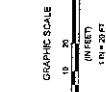

- GENERAL NOTES:**
1. All paving materials shall conform to the applicable codes.
  2. All materials shall be of the highest quality available.
  3. All materials shall be approved by the City Engineer.
  4. All materials shall be approved by the City Engineer.
  5. All materials shall be approved by the City Engineer.
  6. All materials shall be approved by the City Engineer.
  7. All materials shall be approved by the City Engineer.
  8. All materials shall be approved by the City Engineer.
  9. All materials shall be approved by the City Engineer.
  10. All materials shall be approved by the City Engineer.

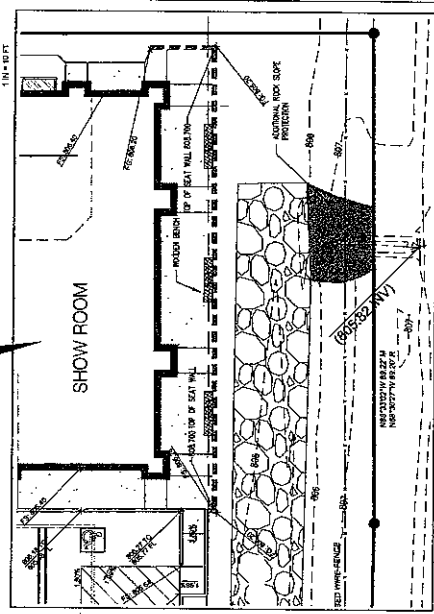
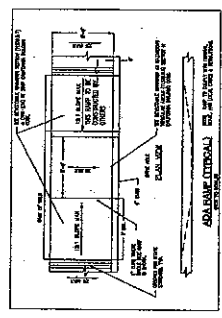

THIS PLAN AND SPECIFICATIONS ARE THE PROPERTY OF WALLACE GROUP, INC. AND ARE NOT TO BE REPRODUCED OR COPIED IN ANY MANNER WITHOUT THE WRITTEN PERMISSION OF WALLACE GROUP, INC. ANY REPRODUCTION OR COPIING OF THIS PLAN OR SPECIFICATIONS WITHOUT THE WRITTEN PERMISSION OF WALLACE GROUP, INC. IS STRICTLY PROHIBITED.

|                |                          |
|----------------|--------------------------|
| SCALE:         | 1" = 30'                 |
| DESIGNED BY:   | DRT                      |
| DRAWN BY:      | DRT                      |
| CHECKED BY:    |                          |
| RECORD DATE:   |                          |
| CITY ENGINEER: | PAOLO TORRES, CALIFORNIA |
| PROJECT NO.:   | C-1                      |

TRACT: HILL 3318  
**GOLDEN HILLS PLAZA - LOT 1**  
**AMERICAS TIRE**  
**PRELIMINARY GRADING PLAN**

**Exhibit F**  
**Preliminary Grading & Drainage**  
**CUP 10-004**  
**2441 Golden Hill Road**  
**(America's Tire)**



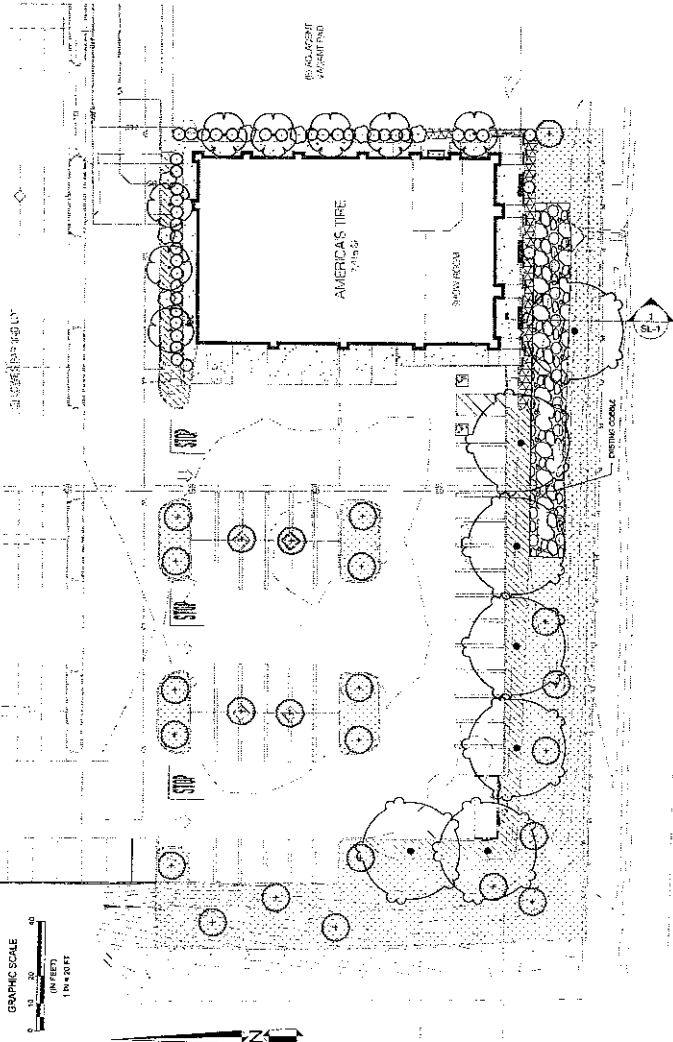

- CONCEPT PLANT SCHEDULE**
- | PLANT   | QUANTITY  |
|---|-----------|
| 1. LARGE DECIDUOUS TREES<br>Platanus / London Plane Tree / Ginkgo biloba / Ficus religiosa / Ficus religiosa  | 34        |
| 2. MEDIUM DECIDUOUS TREES<br>Platanus / London Plane Tree / Ginkgo biloba / Ficus religiosa / Ficus religiosa | 7         |
| 3. SMALL DECIDUOUS TREES<br>Platanus / London Plane Tree / Ginkgo biloba / Ficus religiosa / Ficus religiosa  | 6         |
| 4. SHRUBS<br>Platanus / London Plane Tree / Ginkgo biloba / Ficus religiosa / Ficus religiosa                 | 7         |
| 5. PALMS<br>Platanus / London Plane Tree / Ginkgo biloba / Ficus religiosa / Ficus religiosa                  | 40        |
| 6. PERENNIALS<br>Platanus / London Plane Tree / Ginkgo biloba / Ficus religiosa / Ficus religiosa             | 6         |
| 7. ANNUALS<br>Platanus / London Plane Tree / Ginkgo biloba / Ficus religiosa / Ficus religiosa                | 401 sf    |
| 8. GRASS<br>Platanus / London Plane Tree / Ginkgo biloba / Ficus religiosa / Ficus religiosa                  | 10,000 sf |
| 9. ROCKS<br>Platanus / London Plane Tree / Ginkgo biloba / Ficus religiosa / Ficus religiosa                  | 1,254 M   |

**PLANTING AND IRRIGATION NOTES**

1. THE CITY OF PASO ROBLES HAS BEEN ADVISED THAT THE PLANTING AND IRRIGATION NOTES ARE TO BE PROVIDED TO THE CITY OF PASO ROBLES LANDSCAPE DEPARTMENT.
2. ALL LANDSCAPE PLANTS (INCLUDING THE EXISTING PLANTS) ARE LOW WATER USING PLANTS AND ARE AT THE SAME PROPORTION THERE IS NO TYPICAL IRRIGATION DESIGN.
3. THE CITY OF PASO ROBLES WILL PROVIDE AN IRRIGATION CONTROLLER THAT HAS A RAIN SENSOR THAT WILL SHUT OFF THE IRRIGATION SYSTEM WHEN IT RAINS.
4. THERE WILL BE NO SPRAY IRRIGATION SYSTEMS OR OTHER IRRIGATION SYSTEMS ON THE LANDSCAPE AND THE PARKING LOT UNLESS THE NON-PAVED SURFACE DRAINAGE TO THE LANDSCAPE AREA.
5. THE LANDSCAPE DESIGN WILL SPECIFY A 2" LAYER OF MULCH ON ALL EXPOSED SOIL SURFACES WITHIN THE LANDSCAPE AREA.



- LEGEND**
1. WOOD BENCH ATTACHED TO WALL
  2. 12" MAU WALL W/ STUCCO FINISH
  3. BRICK OR STONE WALL CAP
  4. LANDSCAPE AREA
  5. GRASS, COBBLE

**WOOD BENCH ON WALL**

**AMERICA'S TIRE**

102.01 (09/99)

**LOT 1 - BUILDING IMPROVEMENTS**

TRACT No. 3010

CITY OF PASO ROBLES, CALIFORNIA

DESIGNED BY: EAG

DATE: 12.20

APPROVED BY: [Signature]

RECORD DATE: [Blank]

PROJECT NO. [Blank]

SHEET NO. [Blank]

CITY ENGINEER: [Blank]

RECORD NO.: SL-1

**AMERICA'S TIRE**

Schematic Landscape & Irrigation Plan

102.01 (09/99)

**Exhibit H**

Preliminary Landscape Plan

CUP 10-004

2441 Golden Hill Road

(America's Tire)

**Table N-5.**  
**Maximum Allowable Noise Exposure-Stationary Noise Sources<sup>1</sup>**

|  | Daytime <del>7 a.m. to 10 a.m.</del> <b>7 P.M.</b> | <del>10 p.m. to 7 a.m.</del> <b>7</b> Nighttime |
|--|--|---|
| Hourly L, dB <sup>2</sup>                      | 50   | 45  |
| Maximum level, dB <sup>2</sup>                 | 70   | 65  |
| Maximum level, dB-Impulsive Noise <sup>3</sup> | 65   | 60  |

<sup>1</sup> As determined at the property line of the receiving land use. When determining the effectiveness of noise mitigation measures, the standards may be applied on the receptor side of noise barriers or other property line noise mitigation measures.

<sup>2</sup> Sound level measurements shall be made with slow meter response.

<sup>3</sup> Sound level measurements shall be made with fast meter response.

*NOTE: "Slow" and "fast" meter responses are switch settings on noise meters. The slow setting dampens impulsive fluctuations to give an average noise level; the fast setting allows recordation of impulsive noises.*

**Exhibit I**  
Table N-5, Noise Element  
CUP 10-004  
2441 Golden Hill Road  
(America's Tire)

CITY OF EL PASO DE ROBLES  
STANDARD DEVELOPMENT CONDITIONS

Planned Development \_\_\_\_\_  Conditional Use Permit \_\_\_\_\_

Tentative Parcel Map \_\_\_\_\_  Tentative Tract Map \_\_\_\_\_

Approval Body: Planning Commission \_\_\_\_\_ Date of Approval: Oct. 12, 2010 \_\_\_\_\_

Applicant: America's Tire \_\_\_\_\_ Location: 2441 Golden Hill Road \_\_\_\_\_

APN: 025-422-032 \_\_\_\_\_

The following conditions that have been checked are standard conditions of approval for the above referenced project. The checked conditions shall be complied with in their entirety before the project can be finalized, unless otherwise specifically indicated. In addition, there may be site specific conditions of approval that apply to this project in the resolution.

**COMMUNITY DEVELOPMENT DEPARTMENT - The applicant shall contact the Community Development Department, (805) 237-3970, for compliance with the following conditions:**

**A. GENERAL CONDITIONS – PD/CUP:**

- 1. This project approval shall expire on October 12, 2012 unless a time extension request is filed with the Community Development Department, or a State mandated automatic time extension is applied prior to expiration.
- 2. The site shall be developed and maintained in accordance with the approved plans and unless specifically provided for through the Planned Development process shall not waive compliance with any sections of the Zoning Code, all other applicable City Ordinances, and applicable Specific Plans.
- 3. To the extent allowable by law, Owner agrees to hold City harmless from costs and expenses, including attorney's fees, incurred by City or held to be the liability of City in connection with City's defense of its actions in any proceeding brought in any State or Federal court challenging the City's actions with respect to the project. Owner understands and acknowledges that City is under no obligation to defend any legal actions challenging the City's actions with respect to the project.

(Adopted by Planning Commission Resolution \_\_\_\_\_)

**Exhibit J**  
Standard Conditions  
CUP 10-004  
2441 Golden Hill Road  
(America's Tire)

- 4. Any site specific condition imposed by the Planning Commission in approving this project (**Conditional Use Permit**) may be modified or eliminated, or new conditions may be added, provided that the Planning Commission shall first conduct a public hearing in the same manner as required for the approval of this project. No such modification shall be made unless the Commission finds that such modification is necessary to protect the public interest and/or neighboring properties, or, in the case of deletion of an existing condition, that such action is necessary to permit reasonable operation and use for this approval.
- 5. The site shall be kept in a neat manner at all times and the landscaping shall be continuously maintained in a healthy and thriving condition.
- 6. All signs shall be subject to review and approval as required by Municipal Code Section 21.19 and shall require a separate application and approval prior to installation of any sign.
- 7. All walls/fences and exposed retaining walls shall be constructed of decorative materials which include but are not limited to splitface block, slumpstone, stuccoed block, brick, wood, crib walls or other similar materials as determined by the Development Review Committee, but specifically excluding precision block.
- 8. Prior to the issuance of a Building Permit a landscape and irrigation plan consistent with the Landscape and Irrigation Ordinance, shall be submitted for City review and approval. The plan needs to be designed in a manner that utilizes drought tolerant plants, trees and ground covers and minimizes, if not eliminates the use of turf. The irrigation plan shall utilize drip irrigation and limit the use of spray irrigation. All existing and/or new landscaping shall be installed with automatic irrigation systems.
- 9. A reciprocal parking and access easement and agreement for site access, parking, and maintenance of all project entrances, parking areas, landscaping, hardscape, common open space, areas and site lighting standards and fixtures, shall be recorded prior to or in conjunction with the Final Map. Said easement and agreement shall apply to all properties, and be referenced in the site Covenants, Conditions and Restrictions (CC&Rs).
- 10. All outdoor storage shall be screened from public view by landscaping and walls or fences per Section 21.21.110 of the Municipal Code.
- 11. For commercial, industrial, office or multi-family projects, all refuse enclosures are required to provide adequate space for recycling bins. The enclosure shall be architecturally compatible with the primary building. Gates shall be view obscuring and constructed of durable materials. Check with Paso Robles Waste Disposal to determine the adequate size of enclosure based on the number and size of containers to be stored in the enclosure.

(Adopted by Planning Commission Resolution \_\_\_\_\_)

- 12. For commercial, industrial, office or multi-family projects, all existing and/or new ground-mounted appurtenances such as air-conditioning condensers, electrical transformers, backflow devices etc., shall be screened from public view through the use of decorative walls and/or landscaping subject to approval by the Community Development Director or his designee. Details shall be included in the building plans.
- 13. All existing and/or new roof appurtenances such as air-conditioning units, grease hoods, etc. shall be screened from public view. The screening shall be architecturally integrated with the building design and constructed of compatible materials to the satisfaction of the Community Development Director or his designee. Details shall be included in the building plans.
- 14. All existing and/or new lighting shall be shielded so as to be directed downward in such a manner as to not create off-site glare or adversely impact adjacent properties. The style, location and height of the lighting fixtures shall be submitted with the building plans and shall be subject to approval by the Community Development Director or his designee.
- 15. All walls/fences and exposed retaining walls shall be constructed of decorative materials which include but are not limited to splitface block, slumpstone, stuccoed block, brick, wood, crib walls or other similar materials as determined by the Development Review Committee, but specifically excluding precision block.
- 16. It is the property owner's responsibility to insure that all construction of private property improvements occur on private property. It is the owner's responsibility to identify the property lines and insure compliance by the owner's agents.
- 17. Prior to the issuance of a building permit, the property owner shall record an instrument, to be approved by the City Attorney, naming the City of Paso Robles as the sole agent for pumping and delivering the overlyer's groundwater rights.
- 18. Any existing Oak trees located on the project site shall be protected and preserved as required in City Ordinance No.835 N.S., Municipal Code No. 10.01 "Oak Tree Preservation", unless specifically approved to be removed. An Oak tree inventory shall be prepared listing the Oak trees, their disposition, and the proposed location of any replacement trees required. In the event an Oak tree is designated for removal, an approved Oak Tree Removal Permit must be obtained from the City, prior to removal.
- 19. No storage of trash cans or recycling bins shall be permitted within the public right-of-way.
- 20. Prior to recordation of the map or prior to occupancy of a project, all conditions of approval shall be completed to the satisfaction of the City Engineer and Community Developer Director or his designee.

(Adopted by Planning Commission Resolution \_\_\_\_\_)

- 21. Two sets of the revised Planning Commission approved plans incorporating all Conditions of Approval, standard and site specific, shall be submitted to the Community Development Department prior to the issuance of building permits.
- 22. Prior to the issuance of building permits, the
  - Development Review Committee shall approve the following:
  - Planning Division Staff shall approve the following:
    - a. A detailed site plan indicating the location of all structures, parking layout, outdoor storage areas, walls, fences and trash enclosures;
    - b. A detailed landscape plan;
    - c. Detailed building elevations of all structures indicating materials, colors, and architectural treatments;
    - d. Other:

**B. GENERAL CONDITIONS – TRACT/PARCEL MAP:**

- 1. In accordance with Government Section 66474.9, the subdivider shall defend, indemnify and hold harmless the City, or its agent, officers and employees, from any claim, action or proceeding brought within the time period provided for in Government Code section 66499.37, against the City, or its agents, officers, or employees, to attack, set aside, void, annul the City's approval of this subdivision. The City will promptly notify subdivider of any such claim or action and will cooperate fully in the defense thereof.
- 2. The Covenants, Conditions, and Restrictions (CC&Rs) and/or Articles Affecting Real Property Interests are subject to the review and approval of the Community Development Department, the Public Works Department and/or the City Attorney. They shall be recorded concurrently with the Final Map or prior to the issuance of building permits, whichever occurs first. A recorded copy shall be provided to the affected City Departments.
- 3. The owner shall petition to annex residential Tract (or Parcel Map) \_\_\_\_\_ into the City of Paso Robles Community Facilities District No. 2005-1 for the purposes of mitigation of impacts on the City's Police and Emergency Services Departments.
- 4. Street names shall be submitted for review and approval by the Planning Commission, prior to approval of the final map.
- 5. The following areas shall be permanently maintained by the property owner, Homeowners' Association, or other means acceptable to the City:  
\_\_\_\_\_

(Adopted by Planning Commission Resolution \_\_\_\_\_)



\*\*\*\*\*

**ENGINEERING DIVISION- The applicant shall contact the Engineering Division, (805) 237-3860, for compliance with the following conditions:**

All conditions marked are applicable to the above referenced project for the phase indicated.

**C. PRIOR TO ANY PLAN CHECK:**

- 1. The applicant shall enter into an Engineering Plan Check and Inspection Services Agreement with the City.

**D. PRIOR TO ISSUANCE OF A GRADING PERMIT:**

- 1. Prior to approval of a grading plan, the developer shall apply through the City, to FEMA and receive a Letter of Map Amendment (LOMA) issued from FEMA. The developer's engineer shall provide the required supporting data to justify the application.
- 2. Any existing Oak trees located on the project site shall be protected and preserved as required in City Ordinance No. 553, Municipal Code No. 10.01 "Oak Tree Preservation", unless specifically approved to be removed. An Oak tree inventory shall be prepared listing the Oak trees, their disposition, and the proposed location of any replacement trees required. In the event an Oak tree is designated for removal, an approved Oak Tree Removal Permit must be obtained from the City, prior to its removal.
- 3. A complete grading and drainage plan shall be prepared for the project by a registered civil engineer and subject to approval by the City Engineer. The project shall conform to the City's Storm Water Discharge Ordinance.
- 4. A Preliminary Soils and/or Geology Report providing technical specifications for grading of the site shall be prepared by a Geotechnical Engineer.
- 5. A Storm Water Pollution Prevention Plan per the State General Permit for Storm Water Discharges Associated with Construction Activity shall be provided for any site that disturbs greater than or equal to one acre, including projects that are less than one acre that are part of a larger plan of development or sale that would disturb more than one acre.

**E. PRIOR TO ISSUANCE OF A BUILDING PERMIT:**

- 1. All off-site public improvement plans shall be prepared by a registered civil

(Adopted by Planning Commission Resolution \_\_\_\_\_)

engineer and shall be submitted to the City Engineer for review and approval. The improvements shall be designed and placed to the Public Works Department Standards and Specifications.

- 2. The applicant shall submit a composite utility plan signed as approved by a representative of each public utility.
- 3. Landscape and irrigation plans for the public right-of-way shall be incorporated into the improvement plans and shall require approval by the Streets Division Supervisor and the Community Development Department.
- 4. In a special Flood Hazard Area as indicated on a Flood Insurance Rate Map (FIRM) the owner shall provide an Elevation Certificate in accordance with the National Flood Insurance program. This form must be completed by a land surveyor or civil engineer licensed in the State of California.

**F. PRIOR TO ISSUANCE OF CERTIFICATE OF OCCUPANCY OR RECORDATION OF THE FINAL MAP:**

**The Planning Commission has made a finding that the fulfillment of the construction requirements listed below are a necessary prerequisite to the orderly development of the surrounding area.**

- 1. The applicant shall pay any current and outstanding fees for Engineering Plan Checking and Construction Inspection services.
- 2. All public improvements are completed and approved by the City Engineer, and accepted by the City Council for maintenance.
- 3. The owner shall offer to dedicate and improve the following street(s) to the standard indicated:

| Street Name | City Standard | Standard Drawing No. |
|-------------|---------------|----------------------|
|-------------|---------------|----------------------|

- 4. If, at the time of approval of the final map, any required public improvements have not been completed and accepted by the City the owner shall be required to enter into a Subdivision Agreement with the City in accordance with the Subdivision Map Act.

Bonds required and the amount shall be as follows:  
 Performance Bond.....100% of improvement costs.  
 Labor and Materials Bond.....50% of performance bond.

- 5. If the existing City street adjacent to the frontage of the project is inadequate for the traffic generated by the project, or will be severely damaged by the construction, the applicant shall excavate the entire structural section and replace it

(Adopted by Planning Commission Resolution \_\_\_\_\_)

with a standard half-width street plus a 12' wide travel lane and 8' wide graded shoulder adequate to provide for two-way traffic.

- 6. If the existing pavement and structural section of the City street adjacent to the frontage of the project is adequate, the applicant shall provide a new structural section from the proposed curb to the edge of pavement and shall overlay the existing paving to centerline for a smooth transition.
- 7. Due to the number of utility trenches required for this project, the City Council adopted Pavement Management Program requires a pavement overlay on \_\_\_\_\_ along the frontage of the project.
- 8. The applicant shall install all utilities. Street lights shall be installed at locations as required by the City Engineer. All existing overhead utilities adjacent to or within the project shall be relocated underground except for electrical lines 77 kilovolts or greater. All utilities shall be extended to the boundaries of the project.
- 9. The owner shall offer to dedicate to the City the following easement(s). The location and alignment of the easement(s) shall be to the description and satisfaction of the City Engineer:
  - a. Public Utilities Easement;
  - b. Water Line Easement;
  - c. Sewer Facilities Easement;
  - d. Landscape Easement;
  - e. Storm Drain Easement.
- 10. The developer shall annex to the City's Landscape and Lighting District for payment of the operating and maintenance costs of the following:
  - a. Street lights;
  - b. Parkway/open space landscaping;
  - c. Wall maintenance in conjunction with landscaping;
  - d. Graffiti abatement;
  - e. Maintenance of open space areas.
- 11. For a building with a Special Flood Hazard Area as indicated on a Flood Insurance Rate Map (FIRM), the developer shall provide an Elevation Certificate in accordance with the National Flood Insurance Program. This form must be completed by a lands surveyor or civil engineer licensed in the State of California.
- 12. All final property corners shall be installed.
- 13. All areas of the project shall be protected against erosion by hydro seeding or landscaping.

(Adopted by Planning Commission Resolution \_\_\_\_\_)

- 14. All construction refuse shall be separated (i.e. concrete, asphalt concrete, wood gypsum board, etc.) and removed from the project in accordance with the City's Source Reduction and Recycling Element.
- 15. Clear blackline mylars and paper prints of record drawings, signed by the engineer of record, shall be provided to the City Engineer prior to the final inspection. An electronic autocad drawing file registered to the California State Plane – Zone 5 / NAD83 projected coordinate system, units in survey feet, shall be provided.

\*\*\*\*\*

**PASO ROBLES DEPARTMENT OF EMERGENCY SERVICES- The applicant shall contact the Department of Emergency Services, (805) 227-7560, for compliance with the following conditions:**

**G. GENERAL CONDITIONS**

- 1.  Prior to the start of construction:
  - Plans shall be reviewed, approved and permits issued by Emergency Services for underground fire lines.
  - Applicant shall provide documentation to Emergency Services that required fire flows can be provided to meet project demands.
  - Fire hydrants shall be installed and operative to current, adopted edition of the California Fire Code.
  - A based access road sufficient to support the department's fire apparatus (HS-20 truck loading) shall be constructed and maintained for the duration of the construction phase of the project.
  - Access road shall be at least twenty (20) feet in width with at least thirteen (13) feet, six (6) inches of vertical clearance.
- 2.  Provide central station monitored fire sprinkler system for all residential, commercial and industrial buildings that require fire sprinklers in current, adopted edition of the California Building Code, California Fire Code and Paso Robles Municipal Code.
  - Plans shall be reviewed, approved and permits issued by Emergency Services for the installation of fire sprinkler systems.
- 3.  Provide central station monitored fire alarm system for all residential, commercial and industrial buildings that require fire alarm system in current, adopted edition of the California Building Code, California Fire Code and Paso Robles Municipal Code.
- 4.  If required by the Fire Chief, provide on the address side of the building if applicable:

(Adopted by Planning Commission Resolution \_\_\_\_\_)

- Fire alarm annunciator panel in weatherproof case.
  - Knox box key entry box or system.
  - Fire department connection to fire sprinkler system.
5.  Provide temporary turn-around to current City Engineering Standard for phased construction streets that exceed 150 feet in length.
6.  Project shall comply with all requirements in current, adopted edition of California Fire Code and Paso Robles Municipal Code.
7.  Prior to the issuance of Certificate of Occupancy:
- Final inspections shall be completed on all underground fire lines, fire sprinkler systems, fire alarm systems and chemical hood fire suppression systems.
  - Final inspections shall be completed on all buildings.

(Adopted by Planning Commission Resolution \_\_\_\_\_)