

TO: HONORABLE CHAIRMAN AND PLANNING COMMISSION
FROM: ED GALLAGHER, COMMUNITY DEVELOPMENT DIRECTOR
SUBJECT: MISCELLANEOUS 12-001 – JUSTIN WINERY WATERLINE ENVIRONMENTAL DETERMINATION

DATE: JULY 10, 2012

Needs: For the Planning Commission to consider the environment determination and Mitigated Negative Declaration for the construction of the Justin Winery Waterline.

- Facts:**
1. In April 2010, the Planning Commission granted approval of the Justin III Development Plan (PD 11-005), which allows the construction of an 86,000 square foot wine production and storage facility. The new building is currently under construction and will complement the adjacent 33,000 square foot winery building.
 2. The Justin Winery facility is located at 2368 Wisteria Lane.
 3. The Conditions of Approval for PD 11-005 and originally with Tract 2778, (which created the parcel that the Justin III building is being built on) required that the tract/ project connect to two sources of water.
 4. It has been determined that the best route to establish the second source of water is to construct the line to the east and south through the neighboring Erskine properties, and tie in to the existing water line in Paso Robles Blvd. (See Attachment 1).
 5. Pursuant to the Statutes and Guidelines of the California Environmental Quality Act (CEQA) and the City's Procedures for Implementing CEQA, an Initial Study and Mitigated Negative Declaration was prepared and circulated for public review and comment. Based on the information and analysis contained in the Initial Study (and comments and responses thereto), a determination has been made that the water line project may be approved with a Mitigated Negative Declaration.

Analysis and Conclusion:

The water line is proposed to be trenched from the eastern edge of Wisteria Lane, to the east and south through the Erskine properties, down to Paso Robles Blvd (See Attachment 1, Location Map).

The water line project is proposed to be installed underground, primarily utilizing an existing unpaved agricultural road.

A Biological Assessment was prepared by Althouse and Meade, Inc. on May 25, 2012. The Assessment indicated that the proposed pipe line is a temporary

disturbance, primarily located in a based, agricultural road. The primary habitat disturbed for the project will be a bare based road. The only mitigation necessary is to perform pre-construction surveys, to ensure that the project does not impact nesting birds, American Badger, Borrowing Owls, and the San Joaquin Kit Fox (no Kit Fox Mitigation fees are required for this project).

There are four oak trees that will be impacted by the water line construction. An arborist report was prepared for this project that indicates that out of the four trees, three trees will have some minor Critical Root Zone encroachments. The report suggests that protective fencing around all four trees and monitoring will be required. With these measures in place, the report concludes that the oak trees will not be significantly impacted by construction of the proposed water line.

No other environmental related issues were identified that would result in impacts from this project. Biological and oak tree protection mitigation measures are included with the Initial Study prepared for this project.

Policy

Reference: California Environmental Quality Act, City of Paso Robles General Plan, 2003, California Government Code

Fiscal

Impact: None.

Options: After opening the public hearing and taking public testimony, the Planning Commission is requested to consider the following options:

- a. Approve the attached Resolution to adopt the Mitigated Negative Declaration.
- b. Amend, modify, or reject the foregoing option.

Prepared By: Darren Nash, Associate Planner

Attachments:

1. Property Location Map
2. Resolution
3. Draft Mitigated Negative Declaration
4. Newspaper Notice

Proposed Waterline Extension

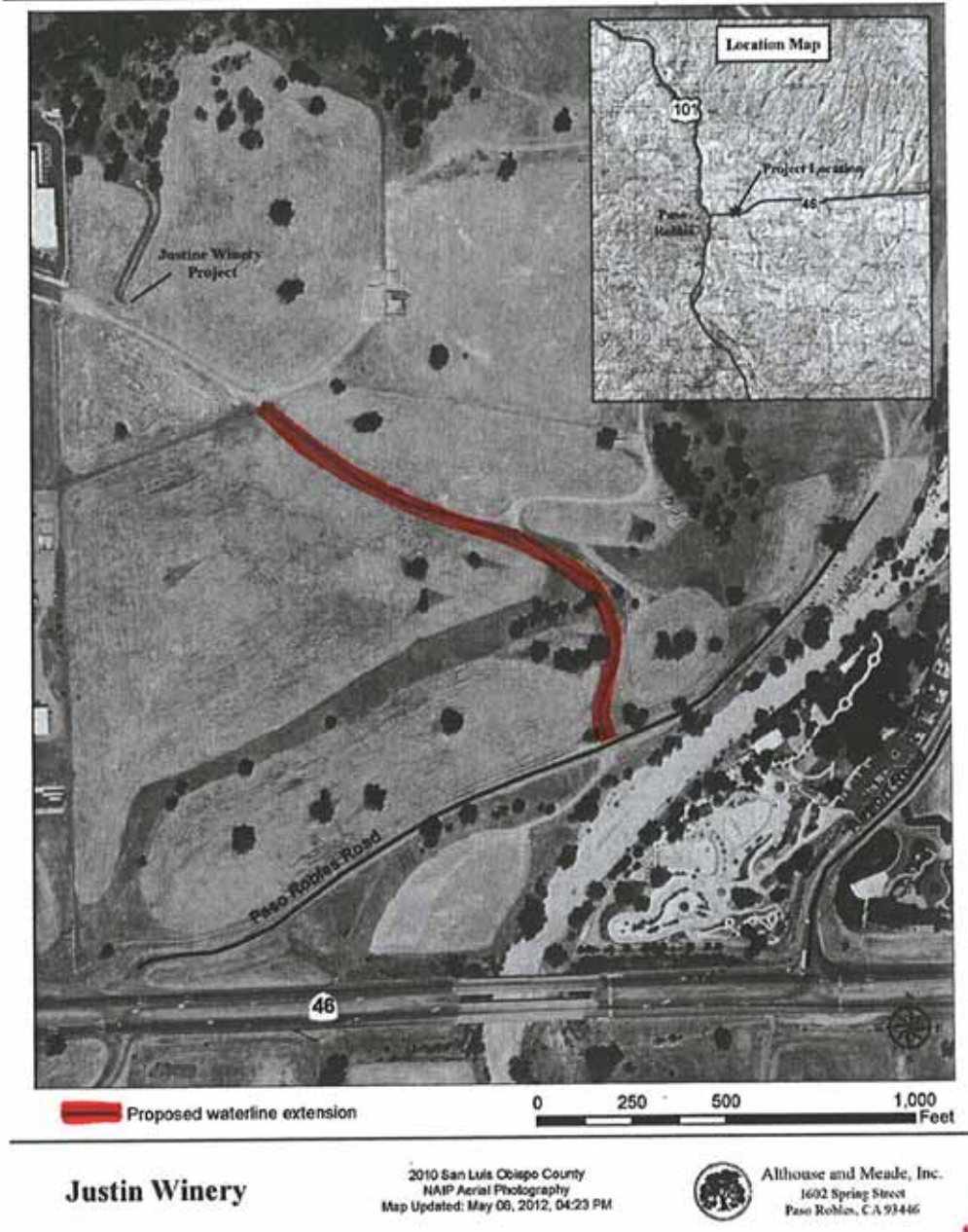

Figure 2. The project location in the Paso Robles area and the pipeline route on the property are shown. The proposed project would install a ten inch water pipeline between the Justin Winery (under construction) and a water main on Paso Robles Road.

RESOLUTION NO:

**A RESOLUTION OF THE PLANNING COMMISSION OF THE CITY OF PASO ROBLES
ADOPTING A MITIGATED NEGATIVE DECLARATION FOR
MISCELLANEOUS APPLICATION 12-001
FOR CONSTRUCTION OF AN UNDERGROUND WATER LINE
APNs: 025-435-017 and 025-435-011
APPLICANT – JUSTIN WINERY**

WHEREAS, Miscellaneous Application 12-001 has been filed for an environmental determination to evaluate potential environmental impacts that may result from construction of a 10 inch underground water line; and

WHEREAS, the proposed project will primarily be located within an existing unimproved service road, and new segments will not result in significant site disturbance; and

WHEREAS, a Biological Assessment has been prepared and indicates that with the requirement for pre-construction surveys related to Nesting Birds, American Badger, Burrowing Owls and the San Joaquin Kit Fox, that no other mitigation is necessary; and

WHEREAS, an Arborist Report was prepared for the project and indicates that there will be minor Critical Root Zone encroachments impacts to four oak trees with the construction of the water line, and that with standard fencing and monitoring, that impacts to the oaks will be less than significant; and

WHEREAS, there are no significant impacts to special status plant or animals species in the project vicinity that would be affected by the proposed project, and that with oak tree protection measures incorporated, less than significant impacts would affect the oak trees near the areas of disturbance; and

WHEREAS, construction of the water line and connection to City water service is a condition of approval of PD 11-005 for the construction of the Justin III building; and

WHEREAS, pursuant to the Statutes and Guidelines of the California Environmental Quality Act (CEQA), and the City's Procedures for Implementing CEQA, an Initial Study and a Draft Mitigated Negative Declaration was prepared and circulated for public review and comment; and

WHEREAS, no public comments or responses were received in regard to the Draft Mitigated Negative Declaration and Initial Study; and

WHEREAS, Public Notice of the proposed Draft Negative Declaration was posted as required by Section 21092 of the Public Resources Code; and

WHEREAS, a public hearing was conducted by the Planning Commission on July 10, 2012 to consider the Initial Study, the proposed Mitigated Negative Declaration prepared for the proposed project, and to accept public testimony on the application and environmental determination; and

WHEREAS, based on the information and analysis contained in the Initial Study prepared for this project and testimony received as a result of the public notice, the Planning Commission finds that based on the mitigation measures described in the initial study and contained in the resolution approving Misc. 12-001 that there is no substantial evidence that there would be a significant impact on the environment as a result of the proposed project.

NOW, THEREFORE, BE IT RESOLVED, by the Planning Commission of the City of El Paso de Robles, based on its independent judgment, that it does hereby adopt a Mitigated Negative Declaration for Miscellaneous Application 12-001 in accordance with the Statutes and Guidelines of the California Environmental Quality Act (CEQA) and the City's Procedures for Implementing CEQA.

PASSED AND ADOPTED THIS 10th day of July, 2012, by the following roll call vote:

AYES:

NOES:

ABSENT:

ABSTAIN:

ATTEST:

AL GARCIA, CHAIRMAN

ED GALLAGHER, PLANNING COMMISSION SECRETARY

ENVIRONMENTAL INITIAL STUDY CHECKLIST FORM
CITY OF PASO ROBLES

- 1. PROJECT TITLE:** Justin Winery Water Line Extension
- Concurrent Entitlements:** Misc. 12-001
- 2. LEAD AGENCY:** City of Paso Robles
1000 Spring Street
Paso Robles, CA 93446
- Contact:**
Phone: (805) 237-3970
Email:
- 3. PROJECT LOCATION:** Eastern terminus of Experimental Station Road, east of Golden Hill Road (APN 025-435-017, 025-435-011)
- 4. PROJECT PROPONENT:** Wallace Group
- Contact Person:** Rob Miller
- Phone:** (805) 544-4011
Email: RobM@wallacegroup.us
- 5. GENERAL PLAN DESIGNATION:** BP (Business Park) and AG (Agriculture)
- 6. ZONING:** PM (Planned Industrial) and RA (Residential Agriculture)
- 7. PROJECT DESCRIPTION:** The proposed project is a request to construct a 10 inch water line extending from the eastern end of Wisteria Lane, to the east and south through parcels 025-435-017 and 025-435-011, to be tied in to the existing water line in Paso Robles Blvd. See Attachment A Project Location Map. The waterline project consists of digging a 1,500 foot long trench that will remove and replace approximately 500 cubic yards of dirt. The project is estimated to take 3 weeks.
- 8. ENVIRONMENTAL SETTING:** the two parcels of land are currently vacant and used for cattle grazing. The topography consists of rolling hills with oak trees.
- 9. OTHER AGENCIES WHOSE APPROVAL IS REQUIRED (AND PERMITS NEEDED):** None.

ENVIRONMENTAL FACTORS POTENTIALLY AFFECTED:

The environmental factors checked below would be potentially affected by this project, involving at least one impact that is a "Potentially Significant Impact" as indicated by the checklist on the following pages.

- | | | |
|--|---|---|
| <input type="checkbox"/> Aesthetics | <input type="checkbox"/> Agriculture and Forestry Resources | <input type="checkbox"/> Air Quality |
| <input checked="" type="checkbox"/> Biological Resources | <input type="checkbox"/> Cultural Resources | <input type="checkbox"/> Geology /Soils |
| <input type="checkbox"/> Greenhouse Gas Emissions | <input type="checkbox"/> Hazards & Hazardous Materials | <input type="checkbox"/> Hydrology / Water Quality |
| <input type="checkbox"/> Land Use / Planning | <input type="checkbox"/> Mineral Resources | <input type="checkbox"/> Noise |
| <input type="checkbox"/> Population / Housing | <input type="checkbox"/> Public Services | <input type="checkbox"/> Recreation |
| <input type="checkbox"/> Transportation/Traffic | <input type="checkbox"/> Utilities / Service Systems | <input type="checkbox"/> Mandatory Findings of Significance |

DETERMINATION: (To be completed by the Lead Agency)

On the basis of this initial evaluation:

- I find that the proposed project COULD NOT have a significant effect on the environment, and a NEGATIVE DECLARATION will be prepared.
- I find that although the proposed project could have a significant effect on the environment, there will not be a significant effect in this case because revisions in the project have been made by or agreed to by the project proponent. A MITIGATED NEGATIVE DECLARATION will be prepared.
- I find that the proposed project MAY have a significant effect on the environment, and an ENVIRONMENTAL IMPACT REPORT is required.
- I find that the proposed project MAY have a "potentially significant impact" or "potentially significant unless mitigated" impact on the environment, but at least one effect 1) has been adequately analyzed in an earlier document pursuant to applicable legal standards, and 2) has been addressed by mitigation measures based on the earlier analysis as described on attached sheets. An ENVIRONMENTAL IMPACT REPORT is required, but it must analyze only the effects that remain to be addressed.
- I find that although the proposed project could have a significant effect on the environment, because all potentially significant effects (a) have been analyzed adequately in an earlier EIR or NEGATIVE DECLARATION pursuant to applicable standards, and (b) have been avoided or mitigated pursuant to that earlier EIR or NEGATIVE DECLARATION, including revisions or mitigation measures that are imposed upon the proposed project, nothing further is required.

Signature: _____

Date _____

EVALUATION OF ENVIRONMENTAL IMPACTS:

1. A brief explanation is required for all answers except “No Impact” answers that are adequately supported by the information sources a lead agency cites in the parentheses following each question. A “No Impact” answer is adequately supported if the referenced information sources show that the impact simply does not apply to projects like the one involved (e.g., the project falls outside a fault rupture zone). A “No Impact” answer should be explained where it is based on project-specific factors as well as general standards (e.g., the project will not expose sensitive receptors to pollutants, based on a project-specific screening analysis).
2. All answers must take account of the whole action involved. Answers should address off-site as well as on-site, cumulative as well as project-level, indirect as well as direct, and construction as well as operational impacts.
3. “Once the lead agency has determined that a particular physical impact may occur, then the checklist answers must indicate whether the impact is potentially significant, less than significant with mitigation, or less than significant. “Potentially Significant Impact” is appropriate if there is substantial evidence that an effect may be significant. If there are one or more “Potentially Significant Impact” entries when the determination is made, an EIR is required.
4. “Negative Declaration: Less Than Significant With Mitigation Incorporated” applies where the incorporation of mitigation measures has reduced an effect from “Potentially Significant Impact” to a “Less Than Significant Impact.” The lead agency must describe the mitigation measures, and briefly explain how they reduce the effect to a less than significant level (mitigation measures from “Earlier Analyses,” as described in (5) below, may be cross-referenced).
5. Earlier analyses may be used where, pursuant to the tiering, program EIR, or other CEQA process, an effect has been adequately analyzed in an earlier EIR or negative declaration. Section 15063(c)(3)(D). In this case, a brief discussion should identify the following:
 - a. Earlier Analysis Used. Identify and state where they are available for review.
 - b. Impacts Adequately Addressed. Identify which effects from the above checklist were within the scope of and adequately analyzed in an earlier document pursuant to applicable legal standards, and state whether such effects were addressed by mitigation measures based on the earlier analysis.
 - c. Mitigation Measures. For effects that are "Less than Significant with Mitigation Measures Incorporated," describe the mitigation measures which were incorporated or refined from the earlier document and the extent to which they address site-specific conditions for the project.
6. Lead agencies are encouraged to incorporate into the checklist references to information sources for potential impacts (e.g., general plans, zoning ordinances). Reference to a previously prepared or outside document should, where appropriate, include a reference to the page or pages where the statement is substantiated.
7. Supporting Information Sources: A source list should be attached, and other sources used or individuals contacted should be cited in the discussion.
8. The explanation of each issue should identify:
 - a. the significance criteria or threshold, if any, used to evaluate each question; and
 - b. the mitigation measure identified, if any, to reduce the impact to less than significance

	Potentially Significant Impact	Less Than Significant with Mitigation Incorporated	Less Than Significant Impact	No Impact
I. AESTHETICS: Would the project:				
a. Have a substantial adverse effect on a scenic vista?	<input type="checkbox"/>	<input type="checkbox"/>	<input type="checkbox"/>	<input checked="" type="checkbox"/>
b. Substantially damage scenic resources, including, but not limited to, trees, rock outcroppings, and historic buildings within a state scenic highway?	<input type="checkbox"/>	<input type="checkbox"/>	<input type="checkbox"/>	<input checked="" type="checkbox"/>
c. Substantially degrade the existing visual character or quality of the site and its surroundings?	<input type="checkbox"/>	<input type="checkbox"/>	<input type="checkbox"/>	<input checked="" type="checkbox"/>

Discussion (a-c): The project site is visible from Highway 46 East and surrounding local roadways. It is within an urbanized area of the City and is surrounded by development, including a hotel, community college, commercial uses and residences.

The visual quality of the site is moderately high since it is undeveloped open grassland visible from the nearby roads. While the project will alter the visual character of the existing site, the new development provides ample open areas that include orchards, vineyards and landscaping (approximately a third of the property) and would therefore be compatible with the visual quality of surrounding development. However, the site is not within or adjacent to a scenic vista, gateway, or scenic highway as designated by the City's General Plan or other adopted plans or policies. Therefore, the project could not result in a substantial impact on scenic resources. Therefore, this project will not result in significant impacts to scenic resources.

d. Create a new source of substantial light or glare which would adversely affect day or nighttime views in the area? (Sources: 1, 2, 10)	<input type="checkbox"/>	<input type="checkbox"/>	<input type="checkbox"/>	<input checked="" type="checkbox"/>
---	--------------------------	--------------------------	--------------------------	-------------------------------------

Discussion: The construction of this water line will not impact Aesthetics.

II. AGRICULTURE AND FOREST RESOURCES: In determining whether impacts to agricultural resources are significant environmental effects, lead agencies may refer to the California Agricultural Land Evaluation and Site Assessment Model (1997) prepared by the California Dept. of Conservation as an optional model to use in assessing impacts on agriculture and farmland. Would the project:

a. Convert Prime Farmland, Unique Farmland, or Farmland of Statewide Importance (Farmland), as shown on the maps prepared pursuant to the Farmland Mapping and Monitoring Program of the California Resources Agency, to non-agricultural use?	<input type="checkbox"/>	<input type="checkbox"/>	<input type="checkbox"/>	<input checked="" type="checkbox"/>
--	--------------------------	--------------------------	--------------------------	-------------------------------------

	Potentially Significant Impact	Less Than Significant with Mitigation Incorporated	Less Than Significant Impact	No Impact
b. Conflict with existing zoning for agricultural use, or a Williamson Act contract?	<input type="checkbox"/>	<input type="checkbox"/>	<input type="checkbox"/>	<input checked="" type="checkbox"/>
c. Conflict with existing zoning for, or cause rezoning of, forest, land (as defined in Public Resources Code section 12220(g)), timberland (as defined by Public Resources Code section 4526), or timberland zoned Timberland Production (as defined by Government Code section 5114(g))?	<input type="checkbox"/>	<input type="checkbox"/>	<input type="checkbox"/>	<input checked="" type="checkbox"/>
d. Result in the loss of forest land or conversion of forest land to non-forest use? Discussion: See II c. above.	<input type="checkbox"/>	<input type="checkbox"/>	<input type="checkbox"/>	<input checked="" type="checkbox"/>
e. Involve other changes in the existing environment which, due to their location or nature, could result in conversion of Farmland, to non-agricultural use or conversion of forest land to non-forest use? Discussion (a-e): the construction of the proposed water line will not impact agricultural or forestry activities.	<input type="checkbox"/>	<input type="checkbox"/>	<input type="checkbox"/>	<input checked="" type="checkbox"/>

III. AIR QUALITY: Where available, the significance criteria established by the applicable air quality management or air pollution control district may be relied upon to make the following determinations. Would the project:

a. Conflict with or obstruct implementation of the applicable air quality plan? (Source: Attachment 5) Discussion: The construction of the water line will not conflict or obstruct any air quality plan.	<input type="checkbox"/>	<input type="checkbox"/>	<input checked="" type="checkbox"/>	<input type="checkbox"/>
b. Violate any air quality standard or contribute substantially to an existing or projected air quality violation? (Source: 11) Discussion: There are no existing or projected air quality violations within the vicinity of the proposed project.	<input type="checkbox"/>	<input type="checkbox"/>	<input type="checkbox"/>	<input checked="" type="checkbox"/>

	Potentially Significant Impact	Less Than Significant with Mitigation Incorporated	Less Than Significant Impact	No Impact
c. Result in a cumulatively considerable net increase of any criteria pollutant for which the project region is non-attainment under an applicable federal or state ambient air quality standard (including releasing emissions which exceed quantitative thresholds for ozone precursors)? (Source: 11)	<input type="checkbox"/>	<input type="checkbox"/>	<input checked="" type="checkbox"/>	<input type="checkbox"/>

Discussion:

Based on this project only removing and replacing 500 cubic yards dirt for the trench work, and the dirt work only taking 3 weeks to accomplish, the project does not meet the thresholds outlined in the April 2012 SLO APCD Air Quality Handbook, and therefore air quality impacts will be less than significant.

d. Expose sensitive receptors to substantial pollutant concentrations? (Source: 11)	<input type="checkbox"/>	<input type="checkbox"/>	<input type="checkbox"/>	<input checked="" type="checkbox"/>
---	--------------------------	--------------------------	--------------------------	-------------------------------------

Discussion: there are no sensitive receptors located within 1000-feet of this project, therefore there is no impact.

e. Create objectionable odors affecting a substantial number of people? (Source: 11)	<input type="checkbox"/>	<input type="checkbox"/>	<input type="checkbox"/>	<input checked="" type="checkbox"/>
--	--------------------------	--------------------------	--------------------------	-------------------------------------

Discussion: As mentioned above, there are no sensitive receptors (people) within 1,000 feet of this project. There will be no impact related to objectionable odors.

IV. BIOLOGICAL RESOURCES: Would the project:

a. Have a substantial adverse effect, either directly or through habitat modifications, on any species identified as a candidate, sensitive, or special status species in local or regional plans, policies, or regulations, or by the California Department of Fish and Game or U.S. Fish and Wildlife Service?	<input type="checkbox"/>	<input checked="" type="checkbox"/>	<input type="checkbox"/>	<input type="checkbox"/>
b. Have a substantial adverse effect on any riparian habitat or other sensitive natural community identified in local or regional plans, policies, regulations or by the California Department of Fish and Game or US Fish and Wildlife Service?	<input type="checkbox"/>	<input type="checkbox"/>	<input type="checkbox"/>	<input checked="" type="checkbox"/>
c. Have a substantial adverse effect on federally protected wetlands as defined by Section 404 of the Clean Water Act (including, but not limited to, marsh, vernal pool, coastal, etc.) through direct removal, filling, hydrological interruption, or other means?	<input type="checkbox"/>	<input type="checkbox"/>	<input type="checkbox"/>	<input checked="" type="checkbox"/>

	Potentially Significant Impact	Less Than Significant with Mitigation Incorporated	Less Than Significant Impact	No Impact
d. Interfere substantially with the movement of any native resident or migratory fish or wildlife species or with established native resident or migratory wildlife corridors, or impede the use of native wildlife nursery sites?	<input type="checkbox"/>	<input type="checkbox"/>	<input checked="" type="checkbox"/>	<input type="checkbox"/>
e. Conflict with any local policies or ordinances protecting biological resources, such as a tree preservation policy or ordinance?	<input type="checkbox"/>	<input type="checkbox"/>	<input checked="" type="checkbox"/>	<input type="checkbox"/>
f. Conflict with the provisions of an adopted Habitat Conservation Plan, Natural Community Conservation Plan, or other approved local, regional, or state habitat conservation plan?	<input type="checkbox"/>	<input type="checkbox"/>	<input type="checkbox"/>	<input checked="" type="checkbox"/>

(Source: Attachment 6,7)

Discussion (a-f):

A Biological Assessment was prepared by Althouse and Meade, Inc. on May 25, 2012. The Assessment indicated that the proposed pipe line is a temporary disturbance primarily located in a based, agricultural road, with approximately 100 linear feet located in a dry-farmed barley field. The primary habitat disturbed for the project will be a bare based road. The short distance within the barley field (100-feet) is at the junction of two agricultural roads. Spoils from the excavation would be placed next to the trench for easy back filling. The work area is a 25-foot by 40 feet wide, or up to 20-feet off center of the agricultural road. Pre-construction surveys will be conducted by qualified biologists to avoid affecting biological resources.

The Biological Assessment indicated that mitigation is necessary to avoid biological resource impacts (Oak trees, nesting birds, American Badger, Borrowing Owls, San Joaquin Kit Fox) as a result from the water line construction. The mitigation measures are listed on Attachment 3, Mitigation Measure Summary of this Initial Study.

There are no wetlands located on the project site, therefore there will be no impacts to wetland resources as a result of this project. There are also no creeks, streams or other surface water resources located on the site.

There are no Habitat Conservation Plans or other related plans applicable in the City of Paso Robles.

V. CULTURAL RESOURCES: Would the project:

a. Cause a substantial adverse change in the significance of a historical resource as defined in §15064.5?	<input type="checkbox"/>	<input type="checkbox"/>	<input type="checkbox"/>	<input checked="" type="checkbox"/>
b. Cause a substantial adverse change in the significance of an archaeological resource pursuant to §15064.5?	<input type="checkbox"/>	<input type="checkbox"/>	<input checked="" type="checkbox"/>	<input type="checkbox"/>

	Potentially Significant Impact	Less Than Significant with Mitigation Incorporated	Less Than Significant Impact	No Impact
c. Directly or indirectly destroy a unique paleontological resource or site or unique geologic feature?	<input type="checkbox"/>	<input type="checkbox"/>	<input checked="" type="checkbox"/>	<input type="checkbox"/>
d. Disturb any human remains, including those interred outside of formal cemeteries?	<input type="checkbox"/>	<input type="checkbox"/>	<input checked="" type="checkbox"/>	<input type="checkbox"/>

(Source: Attachment 8)

Discussion (a-d):

An Archaeological Surface Survey was completed for the Wisteria Lane Waterline Extension project by Thor Conway, dated May 17, 2012. in east Paso Robles in northern San Luis Obispo County. This project included an intensive archaeological surface survey of the pipeline corridor. The surface survey produced negative results for the presence of cultural resources. A records search determined that nearby areas had been surveyed previously also with negative results. The Survey recommendations are given that no further cultural resource studies should be required for this project. Therefore, this project will result in less than significant impacts on cultural resources.

VI. GEOLOGY AND SOILS: Would the project:

a. Expose people or structures to potential substantial adverse effects, including the risk of loss, injury, or death involving:				
i. Rupture of a known earthquake fault, as delineated on the most recent Alquist-Priolo Earthquake Fault Zoning Map issued by the State Geologist for the area or based on other substantial evidence of a known fault? Refer to Division of Mines and Geology Special Publication 42. (Sources: 1, 2, & 3)	<input type="checkbox"/>	<input type="checkbox"/>	<input checked="" type="checkbox"/>	<input type="checkbox"/>

Discussion: The potential for and mitigation of impacts that may result from fault rupture in the project area are identified and addressed in the General Plan EIR, pg. 4.5-8. There are two known fault zones on either side of the Salinas Rivers valley. The Rinconada Fault system runs on the west side of the valley, and grazes the City on its western boundary. The San Andreas Fault is on the east side of the valley and is situated about 30 miles east of Paso Robles. The City of Paso Robles recognizes these geologic influences in the application of the California Building Code (CBC) to all new development within the City. Review of available information and examinations indicate that neither of these faults is active with respect to ground rupture in Paso Robles. Soils and geotechnical reports and structural engineering in accordance with local seismic influences would be applied in conjunction with any new development proposal. Based on standard conditions of approval, the potential for fault rupture and exposure of persons or property to seismic hazards is not considered significant. There are no Alquist-Priolo Earthquake Fault Zones within City limits.

	Potentially Significant Impact	Less Than Significant with Mitigation Incorporated	Less Than Significant Impact	No Impact
ii. Strong seismic ground shaking? (Sources: 1, 2, & 3)	<input type="checkbox"/>	<input type="checkbox"/>	<input checked="" type="checkbox"/>	<input type="checkbox"/>
<i>Discussion:</i> The proposed project will be constructed to current CBC codes. The General Plan EIR identified impacts resulting from ground shaking as less than significant and provided mitigation measures that will be incorporated into the design of this project including adequate structural design and not constructing over active or potentially active faults. Therefore, impacts that may result from seismic ground shaking are considered less than significant.				
iii. Seismic-related ground failure, including liquefaction? (Sources: 1, 2 & 3)	<input type="checkbox"/>	<input type="checkbox"/>	<input checked="" type="checkbox"/>	<input type="checkbox"/>
<i>Discussion:</i> Per the General Plan EIR, the project site is located in an area with soil conditions that have a low potential for liquefaction or other type of ground failure due to seismic events and soil conditions. To implement the EIR's mitigation measures to reduce this potential impact, the City has a standard condition to require submittal of soils and geotechnical reports, which include site-specific analysis of liquefaction potential for all building permits for new construction, and incorporation of the recommendations of said reports into the design of the project.				
iv. Landslides?	<input type="checkbox"/>	<input type="checkbox"/>	<input checked="" type="checkbox"/>	<input type="checkbox"/>
<i>Discussion:</i> Per the General Plan Safety Element, the project site is in an area that is designated a low-risk area for landslides. Therefore, potential impacts due to landslides is less than significant.				
b. Result in substantial soil erosion or the loss of topsoil? (Sources: 1, 2, & 3)	<input type="checkbox"/>	<input type="checkbox"/>	<input checked="" type="checkbox"/>	<input type="checkbox"/>
<i>Discussion:</i> Per the General Plan EIR the soil condition is not erosive or otherwise unstable. As such, no significant impacts are anticipated. A geotechnical/ soils analysis will be required prior to issuance of building permits that will evaluate the site specific soil stability and suitability of grading and retaining walls proposed. This study will determine the necessary grading techniques that will ensure that potential impacts due to soil stability will not occur. An erosion control plan shall be required to be approved by the City Engineer prior to commencement of site grading.				
c. Be located on a geologic unit or soil that is unstable, or that would become unstable as a result of the project, and potentially result in on- or off-site landslide, lateral spreading, subsidence, liquefaction or collapse?	<input type="checkbox"/>	<input type="checkbox"/>	<input checked="" type="checkbox"/>	<input type="checkbox"/>
<i>Discussion:</i> See response to item a.iii, above.				
d. Be located on expansive soil, as defined in Table 18-1-B of the California Building Code, creating substantial risks to life or property?	<input type="checkbox"/>	<input type="checkbox"/>	<input checked="" type="checkbox"/>	<input type="checkbox"/>
<i>Discussion:</i> See response to item a.iii, above.				

	Potentially Significant Impact	Less Than Significant with Mitigation Incorporated	Less Than Significant Impact	No Impact
e. Have soils incapable of adequately supporting the use of septic tanks or alternative waste water disposal systems where sewers are not available for the disposal of waste water?	<input type="checkbox"/>	<input type="checkbox"/>	<input type="checkbox"/>	<input checked="" type="checkbox"/>

Discussion: The development will be connected to the City’s municipal wastewater system, therefore there would not be impacts related use of septic tanks.

VII. GREENHOUSE GAS EMISSIONS: Would the project:

a. Generate greenhouse gas emissions, either directly or indirectly, that may have a significant impact on the environment?	<input type="checkbox"/>	<input type="checkbox"/>	<input checked="" type="checkbox"/>	<input type="checkbox"/>
b. Conflict with any applicable plan, policy, or regulation of an agency adopted for the purpose of reducing the emissions of greenhouse gasses?	<input type="checkbox"/>	<input type="checkbox"/>	<input checked="" type="checkbox"/>	<input type="checkbox"/>

Discussion (a-b):

Discussion:

Based on this project only removing and replacing 500 cubic yards dirt for the trench work, and the dirt work only taking 3 weeks to accomplish, the project does not meet the thresholds outlined in the April 2012 SLO APCD Air Quality Handbook, and therefore GHG impacts will be less than significant.

VIII. HAZARDS AND HAZARDOUS MATERIALS: Would the project:

a. Create a significant hazard to the public or the environment through the routine transport, use, or disposal of hazardous materials?	<input type="checkbox"/>	<input type="checkbox"/>	<input type="checkbox"/>	<input checked="" type="checkbox"/>
b. Create a significant hazard to the public or the environment through reasonably foreseeable upset and accident conditions involving the release of hazardous materials into the environment?	<input type="checkbox"/>	<input type="checkbox"/>	<input type="checkbox"/>	<input checked="" type="checkbox"/>

Discussion: See VIII a. above.

	Potentially Significant Impact	Less Than Significant with Mitigation Incorporated	Less Than Significant Impact	No Impact
c. Emit hazardous emissions or handle hazardous or acutely hazardous materials, substances, or waste within one-quarter mile of an existing or proposed school?	<input type="checkbox"/>	<input type="checkbox"/>	<input type="checkbox"/>	<input checked="" type="checkbox"/>

Discussion: The proposed hotel resort project will not emit hazardous materials and will not impact schools within the vicinity.

d. Be located on a site which is included on a list of hazardous materials sites compiled pursuant to Government Code Section 65962.5 and, as a result, would it create a significant hazard to the public or the environment?	<input type="checkbox"/>	<input type="checkbox"/>	<input type="checkbox"/>	<input checked="" type="checkbox"/>
--	--------------------------	--------------------------	--------------------------	-------------------------------------

Discussion: The project site is not identified as a hazardous site per state Codes.

e. For a project located within an airport land use plan or, where such a plan has not been adopted, within two miles of a public airport or public use airport, would the project result in a safety hazard for people residing or working in the project area?	<input type="checkbox"/>	<input type="checkbox"/>	<input type="checkbox"/>	<input checked="" type="checkbox"/>
--	--------------------------	--------------------------	--------------------------	-------------------------------------

f. For a project within the vicinity of a private airstrip, would the project result in a safety hazard for people residing or working in the project area?	<input type="checkbox"/>	<input type="checkbox"/>	<input type="checkbox"/>	<input checked="" type="checkbox"/>
---	--------------------------	--------------------------	--------------------------	-------------------------------------

Discussion: (e. & f.) The project site is not located within an airport safety zone.

g. Impair implementation of or physically interfere with an adopted emergency response plan or emergency evacuation plan?	<input type="checkbox"/>	<input type="checkbox"/>	<input type="checkbox"/>	<input checked="" type="checkbox"/>
---	--------------------------	--------------------------	--------------------------	-------------------------------------

Discussion: The project will not impair or interfere with adopted emergency response routes or plans.

h. Expose people or structures to a significant risk of loss, injury or death involving wildland fires, including where wildlands are adjacent to urbanized areas or where residences are intermixed with wildlands?	<input type="checkbox"/>	<input type="checkbox"/>	<input type="checkbox"/>	<input checked="" type="checkbox"/>
--	--------------------------	--------------------------	--------------------------	-------------------------------------

Discussion: The project is not in the vicinity of wildland fire hazard areas.

	Potentially Significant Impact	Less Than Significant with Mitigation Incorporated	Less Than Significant Impact	No Impact
IX. HYDROLOGY AND WATER QUALITY: Would the project:				
a. Violate any water quality standards or waste discharge requirements?	<input type="checkbox"/>	<input type="checkbox"/>	<input type="checkbox"/>	<input checked="" type="checkbox"/>
b. Substantially deplete groundwater supplies or interfere substantially with groundwater recharge such that there would be a net deficit in aquifer volume or a lowering of the local groundwater table level (e.g., Would the production rate of pre-existing nearby wells drop to a level which would not support existing land uses or planned uses for which permits have been granted)? Would decreased rainfall infiltration or groundwater recharge reduce stream baseflow? (Source: 7)	<input type="checkbox"/>	<input type="checkbox"/>	<input type="checkbox"/>	<input checked="" type="checkbox"/>
c. Substantially alter the existing drainage pattern of the site or area, including through the alteration of the course of a stream or river, in a manner which would result in substantial erosion or siltation on- or off-site? (Source: 10)	<input type="checkbox"/>	<input type="checkbox"/>	<input type="checkbox"/>	<input checked="" type="checkbox"/>
d. Substantially alter the existing drainage pattern of the site or area, including through the alteration of the course of a stream or river, or substantially increase the rate or amount of surface runoff in a manner which would result in flooding on- or off-site? (Source: 10)	<input type="checkbox"/>	<input type="checkbox"/>	<input type="checkbox"/>	<input checked="" type="checkbox"/>
e. Create or contribute runoff water which would exceed the capacity of existing or planned stormwater drainage systems or provide substantial additional sources of polluted runoff? (Source: 10)	<input type="checkbox"/>	<input type="checkbox"/>	<input type="checkbox"/>	<input checked="" type="checkbox"/>
f. Otherwise substantially degrade water quality?	<input type="checkbox"/>	<input type="checkbox"/>	<input type="checkbox"/>	<input checked="" type="checkbox"/>
g. Place housing within a 100-year flood hazard area as mapped on a federal Flood Hazard	<input type="checkbox"/>	<input type="checkbox"/>	<input type="checkbox"/>	<input checked="" type="checkbox"/>

	Potentially Significant Impact	Less Than Significant with Mitigation Incorporated	Less Than Significant Impact	No Impact
Boundary or Flood Insurance Rate Map or other flood hazard delineation map?				
h. Place within a 100-year flood hazard area structures which would impede or redirect flood flows?	<input type="checkbox"/>	<input type="checkbox"/>	<input type="checkbox"/>	<input checked="" type="checkbox"/>
Discussion: See IX h. above.				
i. Expose people or structures to a significant risk of loss, injury or death involving flooding, including flooding as a result of the failure of a levee or dam?	<input type="checkbox"/>	<input type="checkbox"/>	<input type="checkbox"/>	<input checked="" type="checkbox"/>
j. Inundation by mudflow?	<input type="checkbox"/>	<input type="checkbox"/>	<input type="checkbox"/>	<input checked="" type="checkbox"/>
k. Conflict with any Best Management Practices found within the City's Storm Water Management Plan?	<input type="checkbox"/>	<input type="checkbox"/>	<input type="checkbox"/>	<input checked="" type="checkbox"/>
l. Substantially decrease or degrade watershed storage of runoff, wetlands, riparian areas, aquatic habitat, or associated buffer zones?	<input type="checkbox"/>	<input type="checkbox"/>	<input type="checkbox"/>	<input checked="" type="checkbox"/>
Discussion (a-i): The construction of this water line will not impact hydrological or water quality. All requirements related to storm water protection will be applied to this construction project.				

X. LAND USE AND PLANNING: Would the project:

a. Physically divide an established community?	<input type="checkbox"/>	<input type="checkbox"/>	<input type="checkbox"/>	<input checked="" type="checkbox"/>
Discussion: The extension of the subject water line was a requirement with the development of the Justin Winery II project. This line will provide for a "looped" system as required by the Municipal Code. The water line will be available for use by the existing lots within the Golden Hill Industrial Park, as well as the opportunity for water to be available for development on the Erskine property that the water line is being constructed through. The Erskine property is zoned Residential Agriculture, and has a land use designation of AG. Under the current RA/AG designations and development will be relatively The project will therefore not physically divide an established community.				
b. Conflict with any applicable land use plan, policy, or regulation of an agency with jurisdiction over the project (including, but not limited to the general plan, specific plan, local coastal program, or zoning ordinance) adopted for the purpose of avoiding or mitigating an environmental effect?	<input type="checkbox"/>	<input type="checkbox"/>	<input type="checkbox"/>	<input checked="" type="checkbox"/>

	Potentially Significant Impact	Less Than Significant with Mitigation Incorporated	Less Than Significant Impact	No Impact
--	---	---	---	----------------------

Discussion: The construction of this water line does not conflict with applicable land use plans or policies.

- | | | | | |
|---|--------------------------|--------------------------|--------------------------|-------------------------------------|
| c. Conflict with any applicable habitat conservation plan or natural community conservation plan? | <input type="checkbox"/> | <input type="checkbox"/> | <input type="checkbox"/> | <input checked="" type="checkbox"/> |
|---|--------------------------|--------------------------|--------------------------|-------------------------------------|

Discussion: There are no habitat conservation plans or natural community conservation plans established in this area of the City. Therefore there would be no conflicts.

XI. MINERAL RESOURCES: Would the project:

- | | | | | |
|---|--------------------------|--------------------------|--------------------------|-------------------------------------|
| a. Result in the loss of availability of a known mineral resource that would be of value to the region and the residents of the state?
(Source: 1) | <input type="checkbox"/> | <input type="checkbox"/> | <input type="checkbox"/> | <input checked="" type="checkbox"/> |
|---|--------------------------|--------------------------|--------------------------|-------------------------------------|

Discussion: There are no known mineral resources at this project site.

- | | | | | |
|---|--------------------------|--------------------------|--------------------------|-------------------------------------|
| b. Result in the loss of availability of a locally-important mineral resource recovery site delineated on a local general plan, specific plan or other land use plan? (Source: 1) | <input type="checkbox"/> | <input type="checkbox"/> | <input type="checkbox"/> | <input checked="" type="checkbox"/> |
|---|--------------------------|--------------------------|--------------------------|-------------------------------------|

Discussion: There are no known mineral resources at this project site.

XII. NOISE: Would the project result in:

- | | | | | |
|---|--------------------------|--------------------------|--------------------------|-------------------------------------|
| a. Exposure of persons to or generation of noise levels in excess of standards established in the local general plan or noise ordinance, or applicable standards of other agencies? (Source: 1) | <input type="checkbox"/> | <input type="checkbox"/> | <input type="checkbox"/> | <input checked="" type="checkbox"/> |
| b. Exposure of persons to or generation of excessive groundborne vibration or groundborne noise levels? | <input type="checkbox"/> | <input type="checkbox"/> | <input type="checkbox"/> | <input checked="" type="checkbox"/> |
| c. A substantial permanent increase in ambient noise levels in the project vicinity above levels existing without the project? | <input type="checkbox"/> | <input type="checkbox"/> | <input type="checkbox"/> | <input checked="" type="checkbox"/> |
| d. A substantial temporary or periodic increase in ambient noise levels in the project vicinity above levels existing without the project? | <input type="checkbox"/> | <input type="checkbox"/> | <input type="checkbox"/> | <input checked="" type="checkbox"/> |

	Potentially Significant Impact	Less Than Significant with Mitigation Incorporated	Less Than Significant Impact	No Impact
e. For a project located within an airport land use plan or, where such a plan has not been adopted, within two miles of a public airport or public use airport, would the project expose people residing or working in the project area to excessive noise levels? (Sources: 1, 4)	<input type="checkbox"/>	<input type="checkbox"/>	<input type="checkbox"/>	<input checked="" type="checkbox"/>

Discussion (a-e): Besides construction noise, which will be regulated by the City’s Building Codes, the construction of the water line will not create noise or vibration. Noise from the airport will not impact the water line project.

XIII. POPULATION AND HOUSING: Would the project:

a. Induce substantial population growth in an area, either directly (for example, by proposing new homes and businesses) or indirectly (for example, through extension of roads or other infrastructure)? (Source: 1)	<input type="checkbox"/>	<input type="checkbox"/>	<input type="checkbox"/>	<input checked="" type="checkbox"/>
b. Displace substantial numbers of existing housing, necessitating the construction of replacement housing elsewhere?	<input type="checkbox"/>	<input type="checkbox"/>	<input type="checkbox"/>	<input checked="" type="checkbox"/>
c. Displace substantial numbers of people, necessitating the construction of replacement housing elsewhere?	<input type="checkbox"/>	<input type="checkbox"/>	<input type="checkbox"/>	<input checked="" type="checkbox"/>

Discussion (a-c): The water line project will not induce population or displace housing or people.

XIV. PUBLIC SERVICES: Would the project result in substantial adverse physical impacts associated with the provision of new or physically altered governmental facilities, need for new or physically altered governmental facilities, the construction of which could cause significant environmental impacts, in order to maintain acceptable service ratios, response times or other performance objectives for any of the public services:

a. Fire protection? (Sources: 1,10)	<input type="checkbox"/>	<input type="checkbox"/>	<input type="checkbox"/>	<input checked="" type="checkbox"/>
b. Police protection? (Sources: 1,10)	<input type="checkbox"/>	<input type="checkbox"/>	<input type="checkbox"/>	<input checked="" type="checkbox"/>
c. Schools?	<input type="checkbox"/>	<input type="checkbox"/>	<input type="checkbox"/>	<input checked="" type="checkbox"/>
d. Parks?	<input type="checkbox"/>	<input type="checkbox"/>	<input type="checkbox"/>	<input checked="" type="checkbox"/>

	Potentially Significant Impact	Less Than Significant with Mitigation Incorporated	Less Than Significant Impact	No Impact
e. Other public facilities? (Sources: 1,10)	<input type="checkbox"/>	<input type="checkbox"/>	<input type="checkbox"/>	<input checked="" type="checkbox"/>
Discussion (a-e): The water line project will not increase the need for the above listed City services.				

XV. RECREATION

a. Would the project increase the use of existing neighborhood and regional parks or other recreational facilities such that substantial physical deterioration of the facility would occur or be accelerated?	<input type="checkbox"/>	<input type="checkbox"/>	<input type="checkbox"/>	<input checked="" type="checkbox"/>
b. Does the project include recreational facilities or require the construction or expansion of recreational facilities which might have an adverse physical effect on the environment?	<input type="checkbox"/>	<input type="checkbox"/>	<input type="checkbox"/>	<input checked="" type="checkbox"/>

Discussion (a&b):

The water line project that will not encourage new housing demands and use of recreational facilities, it will not result in impacts to recreational facilities.

XVI. TRANSPORTATION/TRAFFIC: Would the project:

a. Conflict with an applicable plan, ordinance or policy establishing measures or effectiveness for the performance of the circulation system, taking into account all modes of transportation including mass transit and non-motorized travel and relevant components of the circulation system, including but not limited to intersections, streets, highways and freeways, pedestrian and bicycle paths, and mass transit?	<input type="checkbox"/>	<input type="checkbox"/>	<input type="checkbox"/>	<input checked="" type="checkbox"/>
b. Conflict with an applicable congestion management program, including, but not limited to level of service standards and travel demand measures, or other standards established by the county congestion management agency for designated roads or highways?	<input type="checkbox"/>	<input type="checkbox"/>	<input type="checkbox"/>	<input checked="" type="checkbox"/>

	Potentially Significant Impact	Less Than Significant with Mitigation Incorporated	Less Than Significant Impact	No Impact
c. Result in a change in air traffic patterns, including either an increase in traffic levels or a change in location that results in substantial safety risks?	<input type="checkbox"/>	<input type="checkbox"/>	<input type="checkbox"/>	<input checked="" type="checkbox"/>
d. Substantially increase hazards due to a design feature (e.g., sharp curves or dangerous intersections) or incompatible uses (e.g., farm equipment)?	<input type="checkbox"/>	<input type="checkbox"/>	<input type="checkbox"/>	<input checked="" type="checkbox"/>
e. Result in inadequate emergency access?	<input type="checkbox"/>	<input type="checkbox"/>	<input type="checkbox"/>	<input checked="" type="checkbox"/>
f. Conflict with adopted policies, plans, or programs regarding public transit, bicycle, or pedestrian facilities, or otherwise decrease the performance or safety of such facilities?	<input type="checkbox"/>	<input type="checkbox"/>	<input type="checkbox"/>	<input checked="" type="checkbox"/>

Discussion (a-f): The construction of the water line will not impact transportation or traffic.

XVII. UTILITIES AND SERVICE SYSTEMS: Would the project:

a. Exceed wastewater treatment requirements of the applicable Regional Water Quality Control Board?	<input type="checkbox"/>	<input type="checkbox"/>	<input type="checkbox"/>	<input checked="" type="checkbox"/>
b. Require or result in the construction of new water or wastewater treatment facilities or expansion of existing facilities, the construction of which could cause significant environmental effects?	<input type="checkbox"/>	<input type="checkbox"/>	<input type="checkbox"/>	<input checked="" type="checkbox"/>
c. Require or result in the construction of new storm water drainage facilities or expansion of existing facilities, the construction of which could cause significant environmental effects?	<input type="checkbox"/>	<input type="checkbox"/>	<input type="checkbox"/>	<input checked="" type="checkbox"/>
d. Have sufficient water supplies available to serve the project from existing entitlements and resources, or are new or expanded entitlements needed?	<input type="checkbox"/>	<input type="checkbox"/>	<input type="checkbox"/>	<input checked="" type="checkbox"/>

	Potentially Significant Impact	Less Than Significant with Mitigation Incorporated	Less Than Significant Impact	No Impact
e. Result in a determination by the wastewater treatment provider which serves or may serve the project that it has adequate capacity to serve the projects projected demand in addition to the providers existing commitments?	<input type="checkbox"/>	<input type="checkbox"/>	<input type="checkbox"/>	<input checked="" type="checkbox"/>
f. Be served by a landfill with sufficient permitted capacity to accommodate the project's solid waste disposal needs?	<input type="checkbox"/>	<input type="checkbox"/>	<input type="checkbox"/>	<input checked="" type="checkbox"/>
g. Comply with federal, state, and local statutes and regulations related to solid waste?	<input type="checkbox"/>	<input type="checkbox"/>	<input type="checkbox"/>	<input checked="" type="checkbox"/>

Discussion: The water line project will provide for a water line connection that is consistent with the City's Water Master Plan, therefore the line will be a benefit to the City's water system and will not impact the City's utility and service systems, negatively.

XVIII. MANDATORY FINDINGS OF SIGNIFICANCE

a. Does the project have the potential to degrade the quality of the environment, substantially reduce the habitat of a fish or wildlife species, cause a fish or wildlife population to drop below self-sustaining levels, threaten to eliminate a plant or animal community, reduce the number or restrict the range of a rare or endangered plant or animal or eliminate important examples of the major periods of California history or prehistory?	<input type="checkbox"/>	<input type="checkbox"/>	<input checked="" type="checkbox"/>	<input type="checkbox"/>
--	--------------------------	--------------------------	-------------------------------------	--------------------------

Discussion: As noted within this environmental document, and with the mitigation measures outlined in the document, the projects impacts related to habitat for wildlife species (San Joaquin Kit Fox) will be less than significant with mitigation incorporated. There will be no impact to fish habitat as well as no impact to fish and wildlife populations. The site is routinely maintained and mowed, so impact to fish, wildlife, of plant habitat is less than significant.

b. Does the project have impacts that are individually limited, but cumulatively considerable? ("Cumulatively considerable" means that the incremental effects of a project are considerable when viewed in connection with the effects of past projects, the effects of other current projects, and the effects of probable future projects)?	<input type="checkbox"/>	<input type="checkbox"/>	<input type="checkbox"/>	<input checked="" type="checkbox"/>
--	--------------------------	--------------------------	--------------------------	-------------------------------------

Potentially Significant Impact	Less Than Significant with Mitigation Incorporated	Less Than Significant Impact	No Impact
---	---	---	----------------------

Discussion: The project will not have impacts that are individually limited, but cumulatively considerable.

- c. Does the project have environmental effects which will cause substantial adverse effects on human beings, either directly or indirectly?
- | | | | | |
|--|--------------------------|--------------------------|--------------------------|-------------------------------------|
| | <input type="checkbox"/> | <input type="checkbox"/> | <input type="checkbox"/> | <input checked="" type="checkbox"/> |
|--|--------------------------|--------------------------|--------------------------|-------------------------------------|

Discussion: The project will not cause substantial adverse effects on human beings, either directly or indirectly.

EARLIER ANALYSIS AND BACKGROUND MATERIALS.

Earlier analyses may be used where, pursuant to tiering, program EIR, or other CEQA process, one or more effects have been adequately analyzed in an earlier EIR or negative declaration. Section 15063 (c)(3)(D).

Earlier Documents Prepared and Utilized in this Analysis and Background / Explanatory Materials

<u>Reference #</u>	<u>Document Title</u>	<u>Available for Review at:</u>
1	City of Paso Robles General Plan	City of Paso Robles Community Development Department 1000 Spring Street Paso Robles, CA 93446
2	City of Paso Robles Zoning Code	Same as above
3	City of Paso Robles Environmental Impact Report for General Plan Update	Same as above
4	2005 Airport Land Use Plan	Same as above
5	City of Paso Robles Municipal Code	Same as above
6	City of Paso Robles Water Master Plan	Same as above
7	City of Paso Robles Urban Water Management Plan 2005	Same as above
8	City of Paso Robles Sewer Master Plan	Same as above
9	City of Paso Robles Housing Element	Same as above
10	City of Paso Robles Standard Conditions of Approval for New Development	Same as above
11	San Luis Obispo County Air Pollution Control District Guidelines for Impact Thresholds	APCD 3433 Roberto Court San Luis Obispo, CA 93401
12	San Luis Obispo County – Land Use Element	San Luis Obispo County Department of Planning County Government Center San Luis Obispo, CA 93408
13	USDA, Soils Conservation Service, Soil Survey of San Luis Obispo County, Paso Robles Area, 1983	Soil Conservation Offices Paso Robles, Ca 93446

Attachments:

- 1. Vicinity Map**
- 2. Mitigation Measure Summary**
- 3. Biological Study (On-file in Community Development Department)**
- 4. Arborist Report (On-file in Community Development Department)**

Proposed Waterline Extension

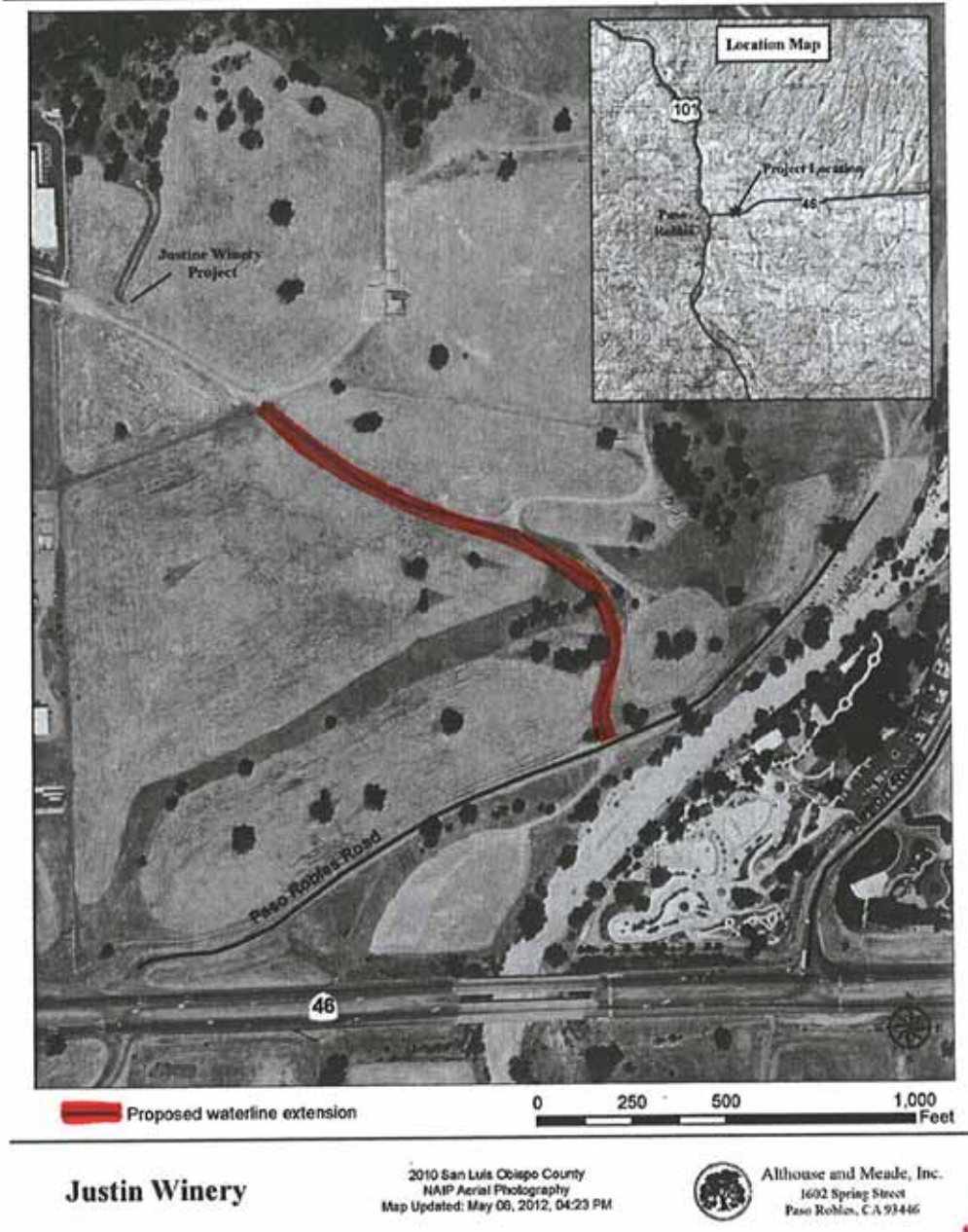

Figure 2. The project location in the Paso Robles area and the pipeline route on the property are shown. The proposed project would install a ten inch water pipeline between the Justin Winery (under construction) and a water main on Paso Robles Road.

Attachment 1
Vicinity Map
Misc. 12-001
(Justin Vineyards)

Mitigation Measures Summary

Mitigation Measures

Biological Resources:

BR-1 To protect oak trees from construction related damage, installation of protective fencing around the four trees identified in the Arborist Report shall be conducted:

- The project Arborist shall determine appropriate protection of tree critical root zones, and determine treatment, if necessary, for roots affected by trenching.
- Trees to be fully protected shall have the appropriate signage and orange construction fencing placed at the canopy edge or CRZ boundary (whichever distance is greater) as determined by project Arborist.

BR-2: If work is conducted during nesting bird season, April 15th and August 15th, project activities could disturb nesting birds in the roadway area (killdear) or in trees and grass along the pipeline route. To avoid disturbance to nesting birds, and nest abandonment, the project shall include a pre-construction survey within one week of project commencement.

BR-3 Badgers are known to occur in the project vicinity, denning and hunting in open fields and dry farmed agricultural fields. Although the pipeline round is on a based road, badgers could excavate dens along or near the road. To avoid disturbance or injury to badgers the project shall include a pre-construction survey for badgers within one week of commencement. No project activities will occur within 50 feet of an active badger den.

BR-4 Burrowing owls have been observed within two miles of the project, although they are not know to nest in the area. To prevent disturbance of nesting burrowing owls, the project shall include a pre-construction survey for burrowing owls within one week of commencement. No project activities will occur within 250 feet of an active burrowing owl nest.

BR-5 Prior to issuance of grading and/or construction permits, the applicant shall provide evidence that they have retained a qualified biologist acceptable to the City. The retained biologist shall perform the following monitoring activities:

i. **Prior to issuance of grading and/or construction permits and within 30 days prior to initiation of site disturbance and/or construction**, the biologist shall conduct a pre-activity (i.e. pre-construction) survey for known or potential kit fox dens and submit a letter to the City reporting the date the survey was conducted, the survey protocol, survey results, and what measures were necessary (and completed), as applicable, to address any kit fox activity within the project limits.

ii. **The qualified biologist shall conduct weekly site visits during site-disturbance activities** (i.e. grading, disking, excavation, stock piling of dirt or gravel, etc.) that proceed longer than 14 days, for the purpose of monitoring compliance with required Mitigation Measures BR-19 through BR-26. Site disturbance activities lasting up to 14 days do not require weekly monitoring by the biologist unless observations of kit fox or their dens are made on-site or the qualified biologist recommends monitoring for some other reason (see BR-19iii). When weekly monitoring is required, the biologist shall submit weekly monitoring reports to the City.

iii. **Prior to or during project activities**, if any observations are made of San Joaquin Kit fox, or any known or potential San Joaquin kit fox dens are discovered within the project limits, the qualified biologist shall re-assess the probability of incidental take (e.g. harm or death) to kit

fox. At the time a den is discovered, the qualified biologist shall contact USFWS and the CDFG for guidance on possible additional kit fox protection measures to implement and whether or not a Federal and/or State incidental take permit is needed. If a potential den is encountered during construction, work shall stop until such time the USFWS determines it is appropriate to resume work.

If incidental take of kit fox during project activities is possible, **before project activities commence**, the applicant must consult with the USFWS. The results of this consultation may require the applicant to obtain a Federal and/or State permit for incidental take during project activities. The applicant should be aware that the presence of kit foxes or known or potential kit fox dens at the project site could result in further delays of project activities.

iv. In addition, the qualified biologist shall implement the following measures:

1. Within 30 days prior to initiation of site disturbance and/or construction, fenced exclusion zones shall be established around all known and potential kit fox dens. Exclusion zone fencing shall consist of either large flagged stakes connected by rope or cord, or survey laths or wooden stakes prominently flagged with survey ribbon. Each exclusion zone shall be roughly circular in configuration with a radius of the following distance measured outward from the den or burrow entrances:

- Potential kit fox den: 50 feet
- Known or active kit fox den: 100 feet
- Kit fox pupping den: 150 feet

2. All foot and vehicle traffic, as well as all construction activities, including storage of supplies and equipment, shall remain outside of exclusion zones. Exclusion zones shall be maintained until all project-related disturbances have been terminated, and then shall be removed.

3. If kit foxes or known or potential kit fox dens are found on site, daily monitoring by a qualified biologist shall be required during ground disturbing activities.

BR-6 Prior to issuance of grading and/or construction permits, the applicant shall clearly delineate the following as a note on the project plans: "Speed signs of 25 mph (of lower) shall be posted for all construction traffic to minimize the probability of road mortality of the San Joaquin kit fox." Speed limit signs shall be installed on the project site within 30 days prior to initiation of site disturbance and/or construction.

BR-7 During the site disturbance and/or construction phase, grading and construction activities after dusk shall be prohibited unless coordinated through the City, during which additional kit fox mitigation measures may be required.

BR-8 Prior to issuance of grading and/or construction permit and within 30 days prior to initiation of site disturbance and/or construction, all personnel associated with the project shall attend a worker education training program, conducted by a qualified biologist, to avoid or reduce impacts on sensitive biological resources (i.e. SJKF). At a minimum, as the program relates to the kit fox, the training shall include all mitigation measures specified by the City, as well as any related biological reports(s) prepared for the project. The applicant shall notify the City shortly prior to this meeting. A kit fox fact sheet shall also be developed prior to the training program, and distributed at the training program to all contractors, employers and other personnel involved with the construction of the project.

BR-9 During the site-disturbance and/or construction phase, to prevent entrapment of the SJKF, all excavations, steep-walled holes and trenches in excess of 2 feet in depth shall be covered at the close of each working day by plywood or similar materials, or provided with one or more escape ramps constructed of earth fill or wooden planks. Trenches shall also be inspected for entrapped

kit fox each morning prior to onset of field activities and immediately prior to covering with plywood at the end of each day. Before such holes or trenches are filled, they shall be inspected for entrapped kit fox. Any kit fox so discovered shall be allowed to escape before field activities resume, or removed from the trench or hole by a qualified biologist and allowed to escape unimpeded.

- BR-10** During the sit disturbance and/or construction phase, any pipes, culverts, or similar structures with a diameter of four inches or greater, stored overnight at the project sit shall be thoroughly inspected for trapped SJKF before the subject pipe is subsequently buried, capped, or otherwise used or moved in any way. If during the construction phase a kit fox is discovered inside a pipe, that section of pipe will not be moved. If necessary, the pipe may be moved only once to remove it from the path of activity, until the kit fox has escaped.
- BR-11** During the site-disturbance and/or construction phase, all food-related trash items such as wrappers, can, bottles, and food scraps shall be disposed of only in closed containers. These containers shall be regularly removed from the site. Food items may attract SJKF onto the project site, consequently exposing such animals to increased risk of injury or mortality. No deliberate feeding of wildlife shall be allowed.
- BR-12** Prior to, during and after the site-disturbance and/or construction phase, use of pesticides or herbicides shall be in compliance with all local, State and Federal regulations. This is necessary to minimize the probability of primary or secondary poisoning of endangered species utilizing adjacent habitats, and depletion of prey upon which SJKF depend.
- BR-13** During the site-disturbance and/or construction phase, any contractor or employee that inadvertently kills or injures a SJKF or who finds such animal either dead, injured, or entrapped shall be required to report the incident immediately to the applicant and the City. In the event that nay observations are made of injured or dead kit fox, the applicant shall immediately notify the USFWS and CDFG by telephone. In addition, formal notification shall be provided in writing within three working days of the finding of any such animal(s). Notification shall include the date, time, location and circumstances of the incident. Any threatened or endangered species found dead or injured shall be turned over immediately to CDFG for care, analysis or disposition.
- BR-14** Prior to final inspection should any long internal or perimeter fencing be proposed or installed, the applicant shall do the following to provide for kit fox passage:
- If a wire strand/pole design is used, the lowest strand shall be no closer to the ground than 12 inches.
 - If a more solid wire mesh fence is used, 8"x12" openings near the ground shall be provided every 100 yards.

Upon fence installation, the applicant shall notify the City to verify proper installation, the applicant shall notify the City to verify proper installation. Any fencing constructed after issuance of a final permit shall follow the above guidelines.

PROOF OF PUBLICATION

LEGAL NEWSPAPER NOTICES

PLANNING COMMISSION/CITY COUNCIL
PROJECT NOTICING

Newspaper: Tribune

Date of
Publication: June 21, 2012

Hearing
Date: July 10, 2012
(Planning Commission)

Project: Miscellaneous 12-001 Intent to Adopt a
Mitigated Negative Declaration (Justin Winery)

I, Theresa Variano, employee of the Community
Development Department, Planning Division, of the City
of El Paso de Robles, do hereby certify that this notice is
a true copy of a published legal newspaper notice for the
above named project.

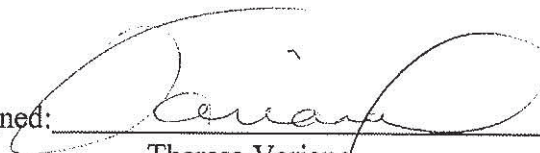
Signed: 
Theresa Variano

forms\newsaffi.691

CITY OF EL PASO DE ROBLES
NOTICE OF PUBLIC HEARING
**NOTICE OF INTENT TO ADOPT A MITIGATED
NEGATIVE DECLARATION**

NOTICE IS HEREBY GIVEN that the Planning Commission of the City of El Paso de Robles will hold a Public Hearing on Tuesday, July 10, 2012, at 7:30 p.m. at the City of El Paso de Robles, 1000 Spring Street, Paso Robles, California, in the City Council Chambers, to consider adoption of a Mitigated Negative Declaration in accordance with the provisions of the California Environmental Quality Act (CEQA) for the following project:

Miscellaneous 12-001: A request filed by Wallace Group, on behalf of Justin Winery, to construct a 10" underground water line across property located north of Highway 46 East, and East of the eastern terminus of Wisteria Lane. The new water line is intended to connect to an existing water line that extends from Wisteria Lane and extends to connect into an existing water line in Paso Robles Blvd, to provide water service to the Justin Winery building on Wisteria Lane. The Project Location Map may be viewed at the Community Development Department.

The public review period for this project is June 21, 2012 through July 10, 2012. The proposed Mitigated Negative Declaration may be reviewed at the Community Development Department, 1000 Spring Street, Paso Robles, California. Copies may be purchased for the cost of reproduction.

Questions about this application may be directed to the Community Development Department at (805) 237-3970 or via email at planning@prcity.com. Comments on the proposed Mitigated Negative Declaration may be mailed to the Community Development Department, 1000 Spring Street, Paso Robles, CA 93446 or emailed to planning@prcity.com provided that such comments are received prior to the time of the hearing.

If you challenge the Mitigated Negative Declaration application in court, you may be limited to raising only those issues you or someone else raised at the public hearing described in this notice, or in written correspondence delivered to the Planning Commission at or prior to the public hearing.

Darren Nash,
Associate Planner
June 21, 2012

6990744