

**RESOLUTION No. 97-125**

**A RESOLUTION OF THE CITY COUNCIL OF THE CITY OF PASO ROBLES,  
CALIFORNIA, AS ANNEXING TRACT 1632-5 AS PART OF SUBAREA 2 TO THE  
"PASO ROBLES LANDSCAPE AND LIGHTING DISTRICT NO. 1"  
(STREETS AND HIGHWAYS CODE SECTIONS 22500, ET SEQ.)**

---

WHEREAS, the owner of the real property described in Exhibit "A" has petitioned to annex Tract 1632-5 into Paso Robles Landscape and Lighting District No. 1 ("District"); and

THEREFORE, BE IT RESOLVED AS FOLLOWS:

Section 1. That the City Council of the City of Paso Robles does hereby declare that the real property located in the City of Paso Robles, County of San Luis Obispo, as more particularly described in Exhibit "A" hereto, is hereby annexed to the "District" and that all landscape and lighting improvements required as conditions of approval of Tract 1632-5 be installed by the developer.

Section 2. That the City Council for the City of Paso Robles does hereby declare that the current owner of the real property, according to the Petition for Formation of the District, is Priske-Jones.

Section 3. That the City Council for the City of Paso Robles does hereby declare that the assessment for Priske-Jones shall begin with Fiscal Year 1998-99.

Section 4. That the City Council for the City of Paso Robles does hereby declare that the area annexed shall be designated Paso Robles Landscape and Lighting District No. 1, as part of Subarea 2.

PASSED AND ADOPTED by the City Council of the City of Paso Robles, this 16th day of September 1997, on the following vote:

AYES: Baron, Iversen, Macklin, Swanson, and Picanco  
NOES: None  
ABSENT: None  
ABSTAIN: None

  
\_\_\_\_\_  
Duane Picanco, Mayor

ATTEST:

  
\_\_\_\_\_  
Madelyn Paasch, City Clerk

SEE DETAIL 'B'

### DETAIL 'B'

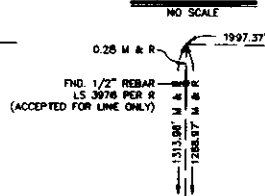

### LEGEND

- R 17 MAPS 44
- R-1 15 MAPS 46
- R-2 63 RS 26
- R-3 17 MAPS 66
- M MEASURED
- FD. 5/8\" REBAR \"RCE 29743\" PER R  
UNLESS NOTED OTHERWISE

### BASIS OF BEARINGS

BEARINGS HEREON ARE BASED ON THE EAST LINE OF LOTS  
56 & 57 OF TRACT 1632-2 PER R, NOTED TO BE N 0°20'11\" E.

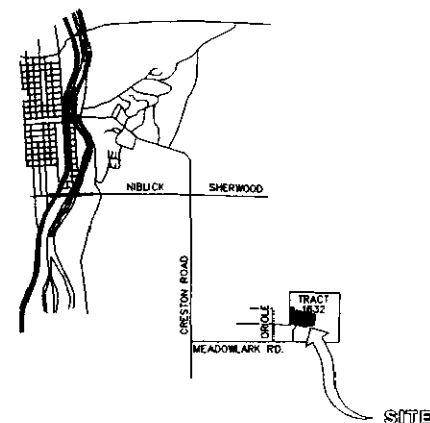
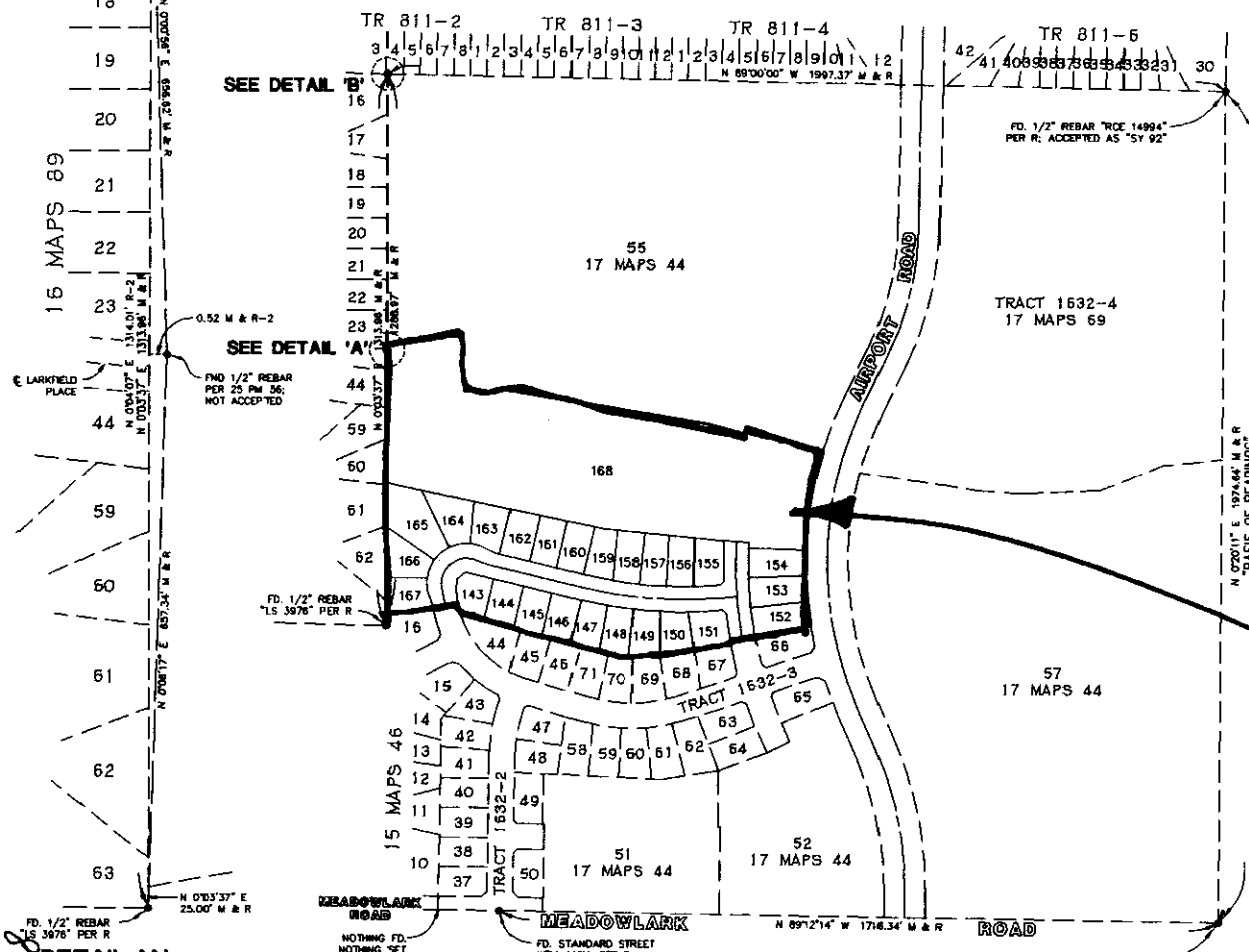

VICINITY MAP  
NO SCALE

## TRACT 1632-5

IN THE CITY OF EL PASO DE ROBLES, COUNTY  
OF SAN LUIS OBISPO, STATE OF CALIFORNIA

BEING A SUBDIVISION OF LOT 54 OF TRACT 1632-2  
AS RECORDED IN BOOK 17 OF MAPS AT PAGE 44,  
RECORDS OF SAID COUNTY

0 100' 200' 400'  
SCALE: 1"=200'

**NCE** NORTH COAST ENGINEERING INC.  
725 Creston Rd Suite B, Paso Robles, 239-3127

NOTE: THIS MAP CORRESPONDS TO PHASE  
4A AND 4B OF THE IMPROVEMENT PLANS.

DETAIL 'A'  
NO SCALE