

Recording Requested and
When Recorded Return to:
City Clerk's Office
P.O. Box 307
Paso Robles, CA 93447-0307

RESOLUTION NO. 91-144

A RESOLUTION OF THE CITY COUNCIL
OF THE CITY OF PASO ROBLES AUTHORIZING EXECUTION
AND RECORDATION OF FINAL PARCEL MAP PRAL 89-261,
PHILDEN LAND CORPORATION (BLACKBURN STREET)

WHEREAS, the Developer has met all conditions of tentative map approval and has paid all fees; and

WHEREAS, City staff has reviewed the final parcel map and finds it to be technically correct.

NOW, THEREFORE, BE IT RESOLVED AS FOLLOWS:

Section 1. That the City Council of the City of Paso Robles authorize execution and recordation of Final Parcel Map PRAL 89-261.

PASSED AND ADOPTED by the City Council of the City of Paso Robles, this 23rd day of October, 1991, on the following vote:

AYES:	Martin, Picanco, Reneau, Russell and Iversen
NOES:	None
ABSENT:	None

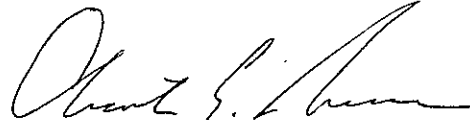

Christian E. Iversen, Mayor

ATTEST:

Deputy City Clerk

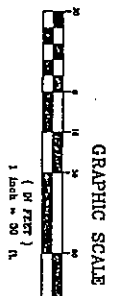
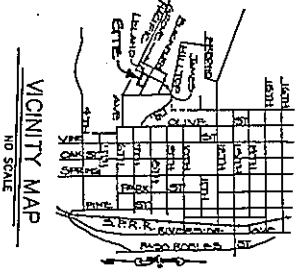
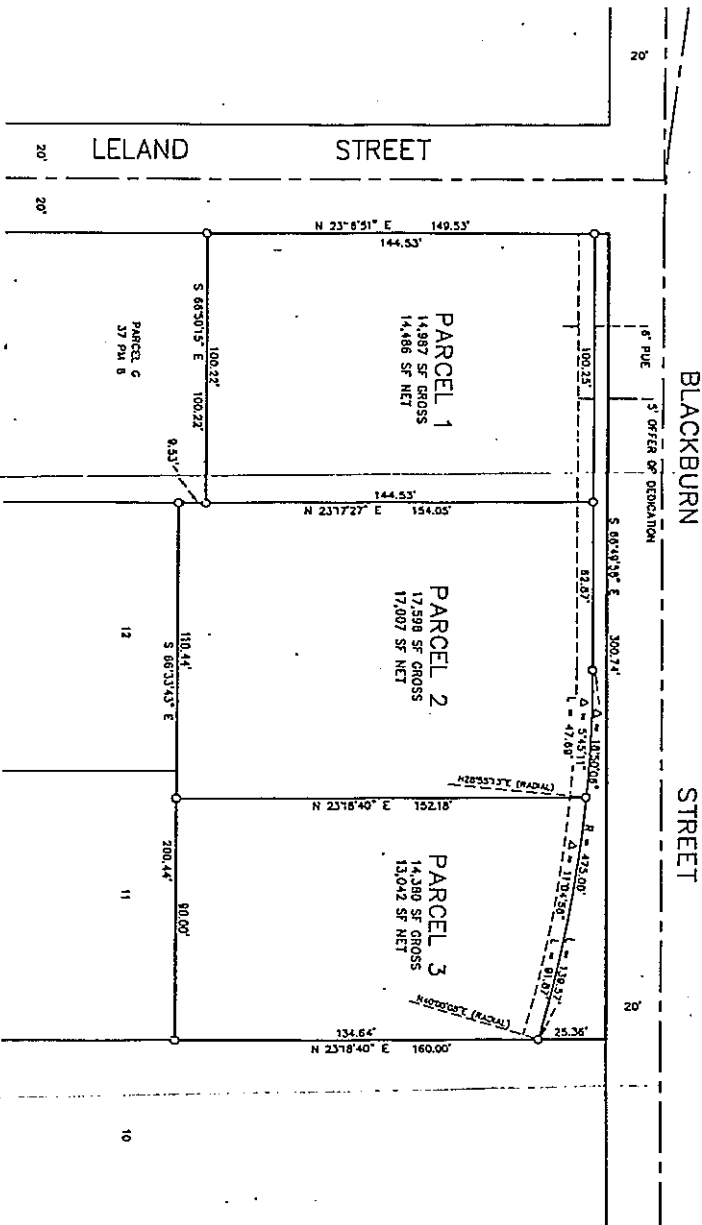

BASIS OF BEARINGS
 THE BASIS OF BEARINGS WAS TAKEN ALONG THE CENTERLINE OF GROVE STREET BETWEEN THE FOUND MONUMENTS AND IS NOTED AS N 23°00' E PER 37 PM B.

LEGEND

- O SET 1/2" REBAR W/COB PER 21807
- FOUND 1/2" REBAR PT. 21807 PER R-2 UNLESS OTHERWISE NOTED
- △ FOUND AS NOTED

REFERENCES

- R B MAPS 23
- R-1 37 PM B
- R-2 11 MAPS 54
- R-3 59 85 72
- R-4 46 PM 92
- R-5 35 PM 16
- R-6 50 82 11
- R-7 41 PM 30

PARCEL MAP
PRAL-89-261

A LOT LINE ADJUSTMENT
 OF LOTS 4, 5, AND 6 OF PHILDEN'S SUBDIVISION OF LOTS 6, 7, 8, 9, 13, 14, AND 15 OF KNOX'S RESUB. OF LULA LOT 10 OF THE TOWN OF EL PASO DE ROULES PER B MAPS 23, 37, AND 50, AND PART OF THE RESUB. OF WILVA LOT 10 OF THE TOWN OF EL PASO DE ROULES PER B MAPS 23, ALL IN THE CITY OF EL PASO DE ROULES, COUNTY OF SAN LUIS OBISPO, STATE OF CALIFORNIA.

REQUESTED BY:
 PHILDEN LAND CORPORATION

PREPARED BY:
 WESTLAND ENGINEERING COMPANY
 1037 HILL STREET, SAN LUIS OBISPO, CA 93401
 (805)-541-2394

JULY 1991 SHEET 3 OF 3
 88-052