

RESOLUTION NO. 91-116

A RESOLUTION OF THE CITY COUNCIL
OF THE CITY OF PASO ROBLES APPROVING THE FINAL
PARCEL MAP PRAL 90-323, ARCO/HALFERTY (WOODLAND PLAZA) AND
AUTHORIZING RECORDATION OF THE FINAL PARCEL MAP

WHEREAS, the Developer has met all conditions of tentative map approval and has paid all fees; and

WHEREAS, City staff has reviewed the final parcel map and finds it to be technically correct.

NOW, THEREFORE, BE IT RESOLVED AS FOLLOWS:

Section 1. That the City Council of the City of Paso Robles authorize signing and recordation of the Final Parcel Map for Parcel Map PRAL 90-323.

PASSED AND ADOPTED by the City Council of the City of Paso Robles, this 3RD day of Sept, 1991, on the following vote:

AYES: Martin, Picanco, Reneau, Russell and Iversen
NOES: None
ABSENT: None

Christian E. Iversen, Mayor

ATTEST:

Deputy City Clerk

RECORD OWNERS:
 ALBERTSON'S DELAWARE CORPORATION
 RICHARD A. WOODLAND AND TRICIA WOODLAND, AS
 CO-TRUSTEES OF THE RICHARD A. WOODLAND AND
 PATRICIA WOODLAND TRUST DATED 11/27/87
 WOODLAND PLAZA ASSOCIATES, A CALIFORNIA LIMITED
 PARTNERSHIP
 C/O THE HALFERTY CO.
 200 S. LOS ROBLES AVENUE SUITE 200
 PASADENA, CA 91101-2431

ENGINEER:
 NORTH COAST ENGINEERING, INC.
 STEVEN J. SYLVESTER R.C.E. 29743 EXP. 3/31/91

NOTE:
 FOR INFORMATION REGARDING EXISTING AND PROPOSED
 CONTOURS AND IMPROVEMENTS IN PROGRESS, SEE APPROVED
 GRADING AND IMPROVEMENT PLANS FOR WOODLAND PLAZA BY
 NORTH COAST ENGINEERING, DATED 8/8/90.

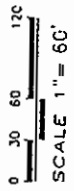
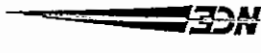

PARCEL MAP PRAL 90-323

IN THE CITY OF PASO ROBLES
 COUNTY OF SAN LUIS OBISPO
 STATE OF CALIFORNIA
 BEING A LOT LINE ADJUSTMENT BETWEEN
 PARCELS 2, 5, & 6 OF PR 89-418 AS
 RECORDED IN BOOK 47 OF PARCEL MAPS
 AT PAGE 22, RECORDS OF SAID COUNTY

NCE
 NORTH COAST ENGINEERING INC.
 718 24th St. Suite B, Paso Robles, 93271-3127

ONE SHEET ONLY

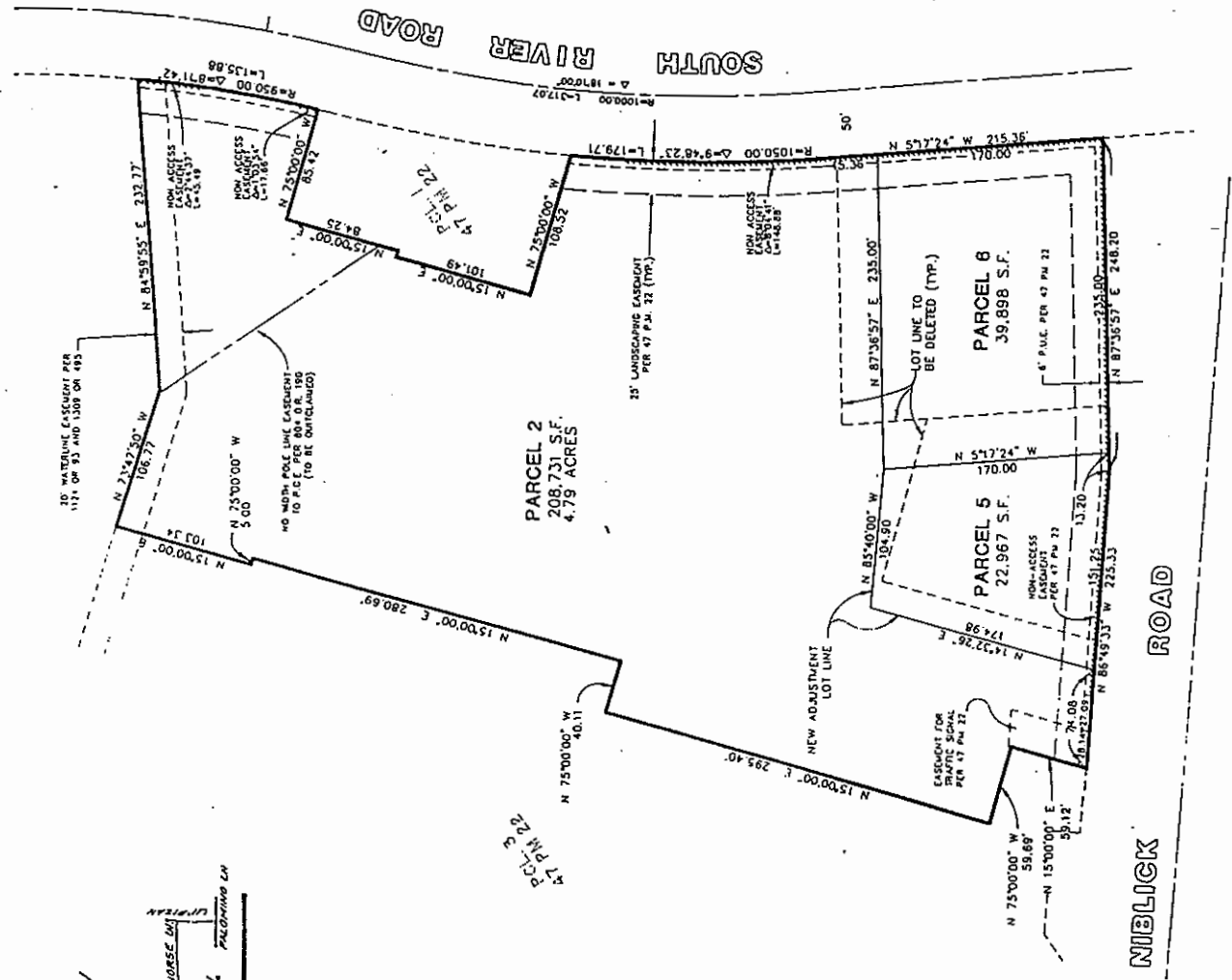

VICINITY MAP
 SCALE: 1"=600'