

City of El Paso de Robles

RESOLUTION NO. 90-203

A RESOLUTION OF THE CITY COUNCIL OF THE CITY OF EL PASO DE ROBLES ORDERING TERRITORY DESIGNATED AS "ANNEXATION NO, 67 (ERSKINE) TO BE ANNEXED TO THE CITY OF EL PASO DE ROBLES

WHEREAS, Tom Erskine has initiated an annexation of approximately 12.6 acres known as the "Erskine Annexation" described by the map attached hereto as Exhibit A and Legal Description attached hereto as Exhibit B; and

WHEREAS, The Local Agency Formation Commission (LAFCO) by Resolution 90-24, adopted October 18, 1990, approved Annexation No. 67 and has requested the following fees and documents for filing with the Secretary of State:

1. Six (6) certified copies of the resolution approving the boundary change;
2. Six (6) copies of the Legal Description of the boundaries approved by LAFCO;
3. Six (6) copies of the map showing boundaries of the areas approved by LAFCO;
4. The State Board of Equalization fee in the amount of \$180.00 made payable to the "State Board of Equalization"; and

WHEREAS, The purposes for this annexation are: to enable the provision of City water and sewer services; to eliminate a "pocket" of land under County jurisdiction; and to improve the efficiency of emergency and street maintenance services; and

WHEREAS, There are no terms and conditions attached to this annexation; and

WHEREAS, the regular county assessment roll is utilized by this City; and

WHEREAS, The affected territory will be taxed for existing bonded indebtedness of this City; and

WHEREAS, A public hearing on this annexation was called for and held by this Council on November 20, 1990, and this Council finds and determines that the value of written protests filed and not withdrawn represents both the number of owners of land owning less than 50 percent of the assessed value of land within the area to be annexed.

NOW, THEREFORE, BE IT RESOLVED by the City Council of the City of El Paso de Robles, that the annexation of territory hereinafter described and designated as "Annexation No. 67" is ordered

City of El Paso de Robles

subject to said annexed area being taxed to pay its proportional share of the outstanding bonded indebtedness of the City of El Paso de Robles.

BE IT FURTHER RESOLVED that the City Clerk is directed to transmit six (6) copies of this resolution to the Executive Officer of the Local Agency Formation Commission together with the fees required by Section 54902.5 of the Government Code of the State of California and any other attachments germane.

PASSED AND ADOPTED THIS 20th Day of November, 1990 by the following Roll Call Vote:

AYES: Martin, Reneau and Iversen
NOES: None
ABSENT: Russell
ABSTAIN: Picanco



MAYOR CHRISTIAN E. IVERSEN

ATTEST:



JERRY BANKSTON, CITY CLERK

ED\ANNEX\ERSKINE\ANNEX.RES

ENGINEER'S CERTIFICATE

I HEREBY STATE THAT THIS MAP WAS PREPARED BY ME OR UNDER MY DIRECT SUPERVISION AND IS TRUE AND CORRECT TO THE BEST OF MY KNOWLEDGE.



T. P. Roberts
TIMOTHY P. ROBERTS
P.E. 35398

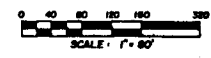

LEGEND

- ⊙ POINT OF BEGINNING
- EXISTING CITY LIMITS LINE
- PROPOSED CITY LIMITS LINE

ANNEXATION No. 67

BEING A PROPOSED ANNEXATION TO THE CITY OF PASO ROBLES, COUNTY OF SAN LUIS OBISPO, STATE OF CALIFORNIA

RECEIVED
JAN 12 1989
BUILDING
DIVISION

SIERRA PACIFIC ENGINEERING

630 14th Street
Paso Robles, California 93446
(805) 238-5788

Job # 89-158 Erskine October 1989

CHECK PRINT

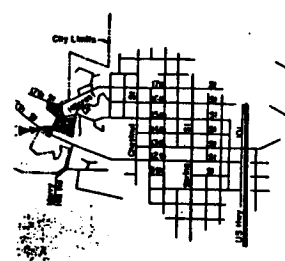

VICINITY MAP
N.T.S.

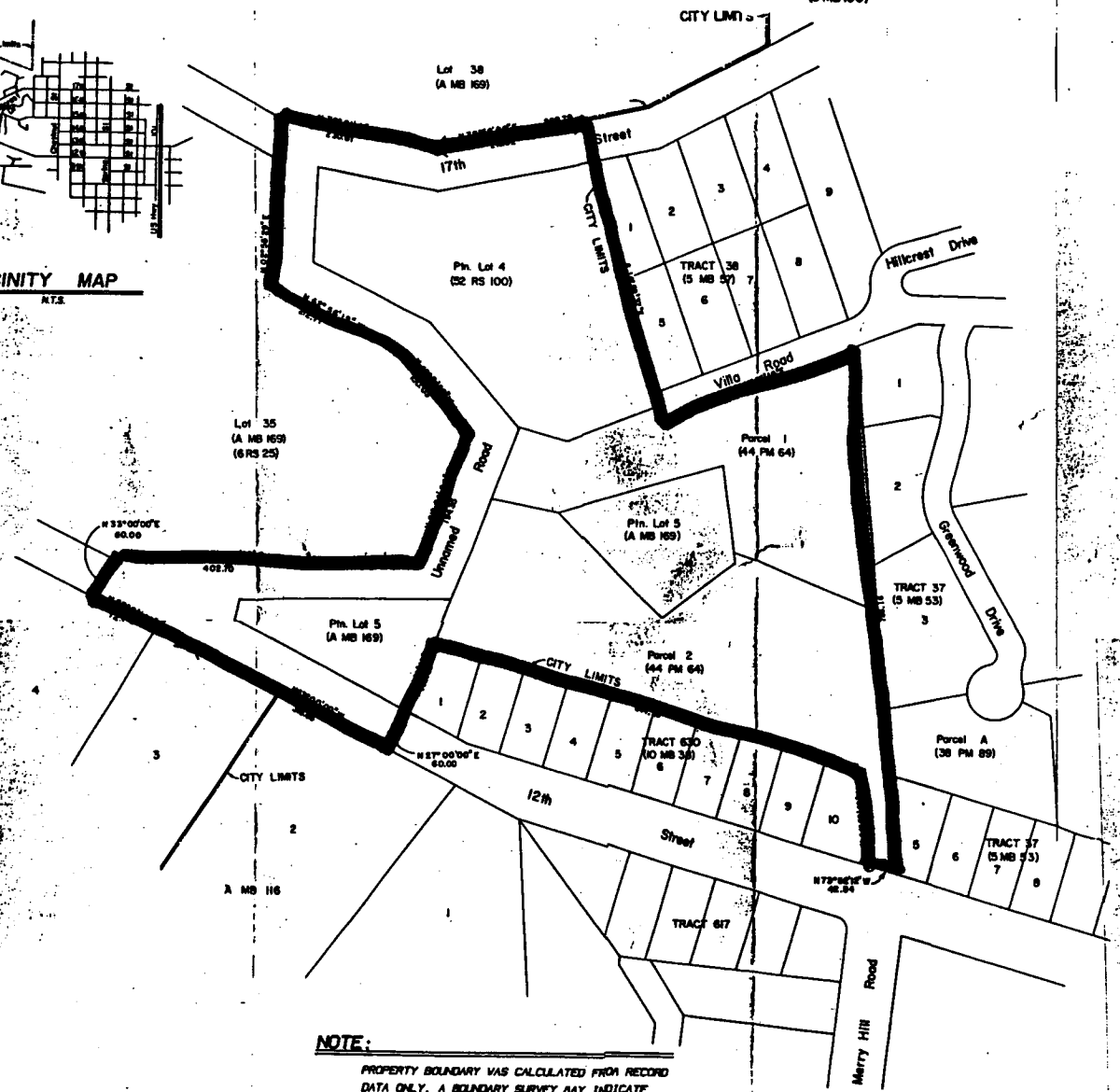

NOTE:
PROPERTY BOUNDARY WAS CALCULATED FROM RECORD DATA ONLY. A BOUNDARY SURVEY MAY INDICATE DIFFERENCES IN PROPERTY BOUNDARY LOCATION.

City of El Paso de Robles

NOTICE OF PUBLIC HEARING

NOTICE IS HEREBY GIVEN that the City Council of the City of El Paso de Robles will hold a public hearing to consider Annexation #67 (Erskine) to the City.

1. Proceedings for the referenced proposal were initiated by the Tom Erskine and submitted to the Local Agency Formation Commission (LAFCO) of the County of San Luis Obispo.

2. The boundaries of the subject territory are: 12th Street; 17th Street; an unimproved but dedicated road connecting 12th and 17th Streets; and the present western City Limits. (Please refer to the map on the reverse side of this letter.)

Any questions regarding the specific boundaries will be answered by Ed Gallagher, City Planner at the Community Development Department, 1030 Spring Street (P.O. Box 307), Paso Robles, CA, 93447; phone (805) 238-1529.

3. The proposed terms and conditions are: none

4. The short-form designation for the proposal is Annexation #67 (Erskine).

5. The purposes for this annexation are: to enable the provision of City water and sewer services; eliminate a "pocket" of land under County jurisdiction; and to improve the efficiency of emergency and street maintenance services.

6. The City Clerk has fixed Tuesday, November 20, 1990 at the hour of 7:30 PM in the City Council Chambers, 1030 Spring Street, Paso Robles, California, as the date, time and place for a public hearing on the proposal at which time and place the City Council will hear and receive any testimony, objections, or evidence which is made, presented, or filed.

7. Any owner of land within the territory who wishes to file written protest against this annexation must do so by written communication filed with the City Clerk, which must be filed not later than the hour specified in this notice for commencement of the hearing. Each written protest must indicate the name and address of the owner of land affected and the street address or other description sufficient to identify the location of the land.

Dated: November 2, 1990

BY

ED GALLAGHER, City Planner

