

RESOLUTION NO. 90-192

A RESOLUTION OF THE CITY COUNCIL OF
THE CITY OF PASO ROBLES
AWARDING THE BIDS FOR SEVEN VEHICLES
(WALLACE GMC)

WHEREAS, the City Council of the City of Paso Robles has authorized the purchase of seven (7) new vehicles for various Departments within the City of Paso Robles; and

WHEREAS, bids were received and opened on Friday, October 19, 1990 at 2:00 pm; and

WHEREAS, the lowest bids received were submitted by Wallace GMC of Paso Robles, California, in the total amount of \$102,590.20 for seven vehicles; and

NOW THEREFORE, BE IT RESOLVED, that the bids be awarded to Wallace GMC of Paso Robles in the amount of \$102,590.20 for the purchase of seven new vehicles to be distributed to various Departments within the City of Paso Robles.

PASSED AND ADOPTED this 6th day of November 1990 by the following vote:

AYES: Picanco, Reneau, Martin and Iversen

NOES: None

ABSENT: None

ABSTAINED: Russell

CHRISTIAN E. IVERSEN, MAYOR

ATTEST:



JERRY BANKSTON, CITY CLERK

PROOF OF PUBLICATION

STATE OF CALIFORNIA

County of San Luis Obispo

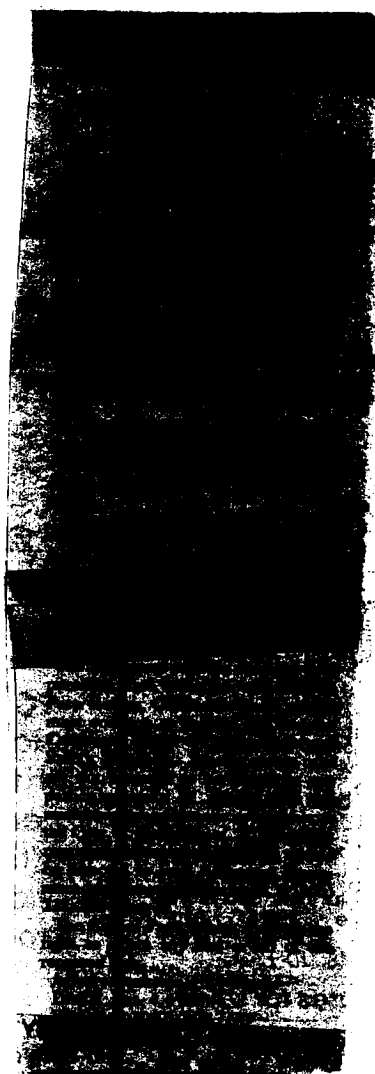
SS.



Thomas R. Chute, Jr.

....., of said county, being first duly sworn, deposes and says: That I am the publisher of The Country News, a newspaper printed and published each Wednesday, at Paso Robles, in the County of San Luis Obispo, State of California; that the notice, of which a true copy is hereto attached, was published in the above named newspaper on the following dates, to wit:

Oct 10, Oct 17

that said newspaper was duly regularly ascertained and established a newspaper of general circulation by decree entered in the Superior Court of San Luis Obispo County, State of California, on March 11, 1982, under the provisions of Chapter 1, Division 7, Title 1 of the Government Code of the State of California. Case No. 56022

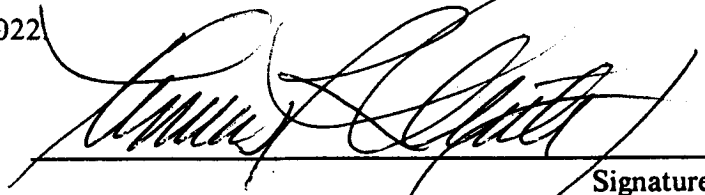
Signature

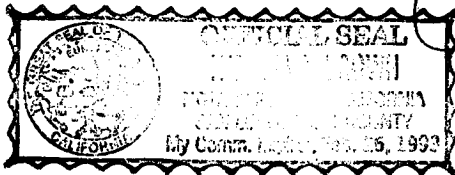

Subscribed and sworn to before this ..18..day
ofOct., 1990.

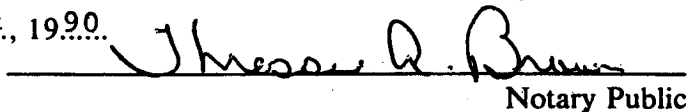
Notary Public

RECEIVED
CITY CLERK

OCT 22 1990

CITY OF PASO ROBLES