

RESOLUTION NO. 147

**A RESOLUTION OF THE CITY COUNCIL OF THE CITY OF PASO ROBLES  
APPROVING FINAL PARCEL MAP PRAL 90-225, AIR CAPITAL, AND  
AUTHORIZING RECORDATION OF THE PARCEL MAP**

WHEREAS, the applicant has met all conditions of tentative map approval; and

WHEREAS, City staff has reviewed the final parcel map and finds it to be technically correct.

**NOW, THEREFORE, BE IT RESOLVED AS FOLLOWS:**

Section 1. That the City Council of the City of Paso Robles authorize signing and recordation of the Final Parcel Map for Parcel Map PRAL 90-225.

**PASSED AND ADOPTED** by the City Council of the City of Paso Robles, this 4th day of Sept. 1990, on the following vote:

<b>AYES:</b>	Russell, Picanco, Reneau and Iversen
<b>NOES:</b>	None
<b>ABSENT:</b>	Martin

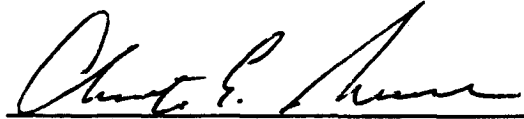
  
\_\_\_\_\_  
Christian E. Iversen, Mayor

**ATTEST:**

  
\_\_\_\_\_  
Jerry Bankston, City Clerk

# PARCEL MAP

## PRAL 90-225

IN THE CITY OF EL PASO DE ROBLES  
 COUNTY OF SAN LUIS OBISPO  
 STATE OF CALIFORNIA

BEING A LOT LINE ADJUSTMENT OF PARCELS 17, 18, 19,  
 24 AND 25 OF THE SEVEN (7) TRACTS, BEING  
 AT PAGE 88, AND BOOK 35 OF PARCEL MAPS AT PAGE 80,  
 RECORDS OF SAN LUIS OBISPO COUNTY.

CITY OF EL PASO DE ROBLES  
 1030 SPRING STREET, P.O. BOX 307  
 PASO ROBLES, CA 93447

SHEET 2 OF 2

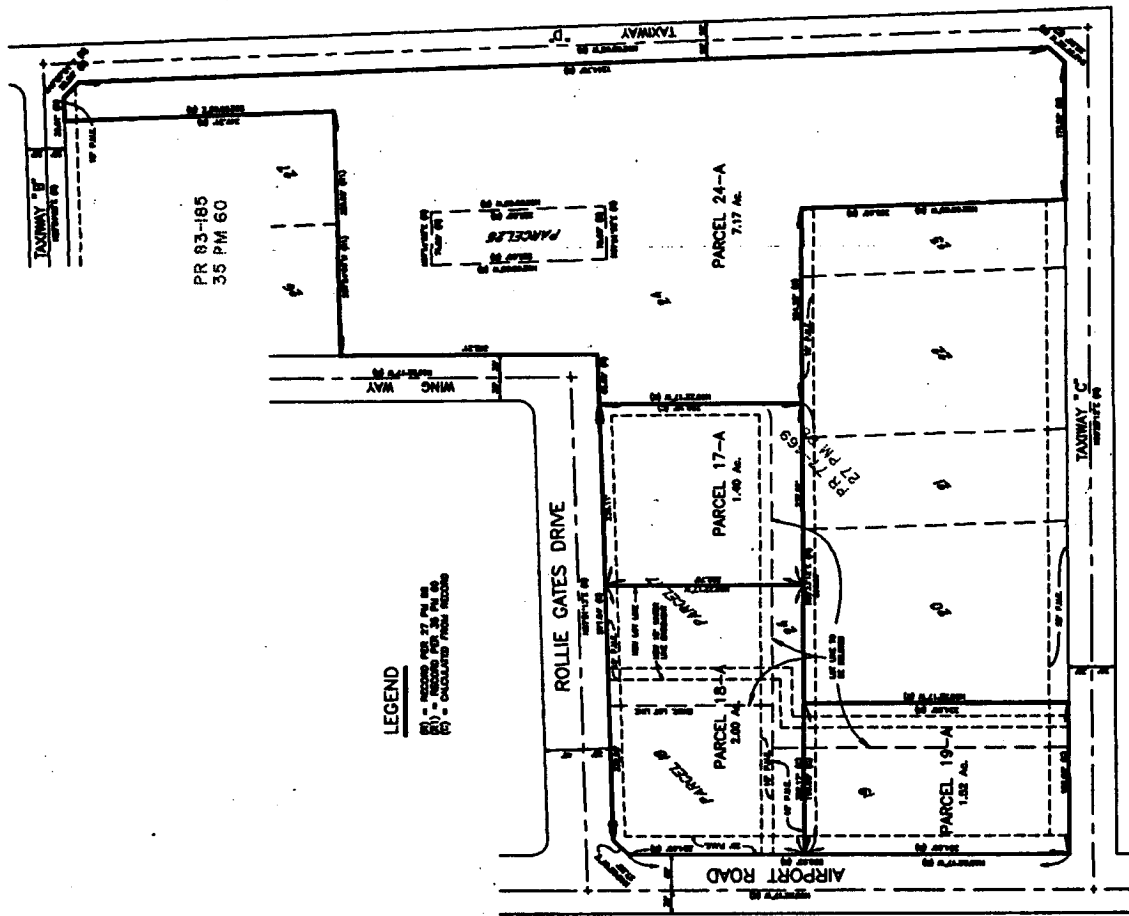

**LEGEND**  
 (R) = RECORD NO. 27, PL. 84.  
 (S) = RECORD NO. 28, PL. 84.  
 (C) = CALCULATED FROM RECORDS

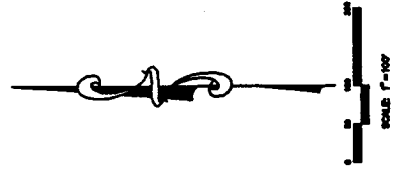

PR 83-185  
 35 PM 60

88777