

ORDINANCE NO. 593 N.S.  
 AN ORDINANCE OF THE CITY OF EL PASO DE ROBLES  
 AMENDING THE ZONING MAP ESTABLISHED BY REFERENCE  
 IN SECTION 21.12.020 OF THE ZONING REGULATIONS  
 (REZONE 90003 - ERSKINE ANNEXATION)

WHEREAS, an application has been filed by Tom Erskine to annex approximately 11.2 acres located between 12th and 17th Streets, at the western City Limits, and

WHEREAS, the area to be annexed has been categorized by the City's General Plan for Low Density Residential Land Use, and

WHEREAS, the County's Local Agency Formation Commission has required that the area to be annexed be rezoned, and

WHEREAS, most of the 11.2 acre site has slopes of 15 percent or greater, and

WHEREAS, all adjacent property within City Limits is located within the Hillside Development Overlay Zone, and

WHEREAS, at its meetings of April 10 and 24, 1990, the Planning Commission took the following actions regarding this ordinance:

a. Considered the facts and analysis, as presented in the staff report prepared for this ordinance;

b. Conducted a public hearing to obtain public testimony on this ordinance;

c. Based on the information contained in the initial study prepared for this ordinance, found that there was no substantial evidence that it would have a significant effect on the environment and recommended that the City Council adopt a Negative Declaration in accordance with the California Environmental Quality Act; and

d. Recommended that the City Council adopt this ordinance, and

WHEREAS, at its meeting of May 1, 1990, the City Council took the following actions:

a. Considered the facts and analysis, as presented in the staff reports prepared for this ordinance;

b. Considered the recommendation of the Planning Commission regarding this ordinance;

c. Conducted a public hearing to obtain public testimony on this ordinance;

WHEREAS, at its meeting of May 7, 1990, the City Council took the following actions:

a. Based on the information contained in the initial study prepared for this ordinance, found that there was no substantial evidence that it would have a significant effect on the environment and adopted a Negative Declaration in accordance with the California Environmental Quality Act;

b. Conducted the first reading for this ordinance.

NOW, THEREFORE, BE IT ORDAINED by the City Council of the City of El Paso De Robles, California, to amend the Zoning Map of the City of El Paso De Robles, dated July 1, 1977, as follows:

1. That the Hillside Development Overlay Zone be established over all properties within Annexation 67.

2. That the properties described on the 1989 Assessor's Rolls for the County of San Luis Obispo as Assessor's Parcel No.'s 18-181-02, 05, 07, 09, and 10 be prezoned R-1,B-3,PD as shown on Exhibit A (attached).

PASSED AND ADOPTED THIS 15th day of May, 1990 by the following roll call vote:

AYES: Russell, Cousins, Conway and Martin

NOES: None

ABSENT: Reneau

ABSTAIN: None

  
MAYOR STEVEN W. MARTIN

ATTEST:

  
JERRY BANKSTON, CITY CLERK

ED\ANNEX\ERSKINE\PREZONE.ORD

AAB257

APPLICANT'S PARCEL  
SINGLE FAMILY RESIDENCE

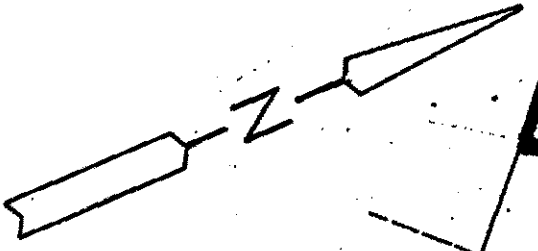

REZONE EXHIBIT "A"  
ORDINANCE 90003  
(ERSKIN)

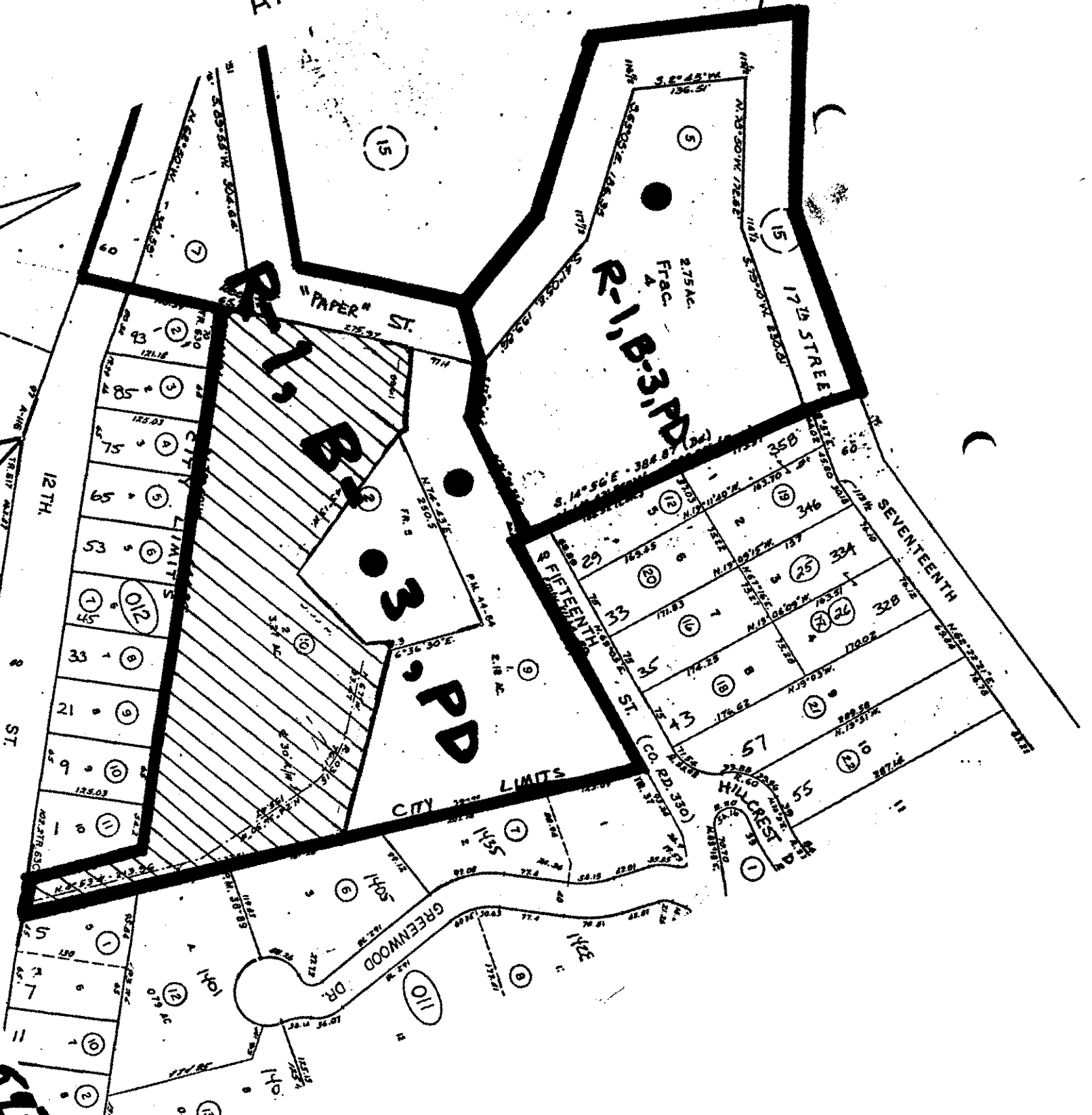

R-1, B-3, PD  
R-1, B-3, PD  
R-1, B-3, PD

12TH ST  
8TH ST  
15TH ST  
17TH ST

CITY LIMITS

GREENWOOD DR  
HILLCREST DR

"PAPER" ST

R-1, B-3, PD  
FRAC. A  
2.75 AC.

8 FIFTEENTH ST. (CO. RD. 350)

SEVENTEENTH

HILLCREST

LOT 1  
LOT 2  
LOT 3  
LOT 4  
LOT 5  
LOT 6  
LOT 7  
LOT 8  
LOT 9  
LOT 10  
LOT 11  
LOT 12  
LOT 13  
LOT 14  
LOT 15  
LOT 16  
LOT 17  
LOT 18  
LOT 19  
LOT 20  
LOT 21  
LOT 22  
LOT 23  
LOT 24  
LOT 25  
LOT 26  
LOT 27  
LOT 28  
LOT 29  
LOT 30  
LOT 31  
LOT 32  
LOT 33  
LOT 34  
LOT 35  
LOT 36  
LOT 37  
LOT 38  
LOT 39  
LOT 40  
LOT 41  
LOT 42  
LOT 43  
LOT 44  
LOT 45  
LOT 46  
LOT 47  
LOT 48  
LOT 49  
LOT 50  
LOT 51  
LOT 52  
LOT 53  
LOT 54  
LOT 55  
LOT 56  
LOT 57  
LOT 58  
LOT 59  
LOT 60  
LOT 61  
LOT 62  
LOT 63  
LOT 64  
LOT 65  
LOT 66  
LOT 67  
LOT 68  
LOT 69  
LOT 70  
LOT 71  
LOT 72  
LOT 73  
LOT 74  
LOT 75  
LOT 76  
LOT 77  
LOT 78  
LOT 79  
LOT 80  
LOT 81  
LOT 82  
LOT 83  
LOT 84  
LOT 85  
LOT 86  
LOT 87  
LOT 88  
LOT 89  
LOT 90  
LOT 91  
LOT 92  
LOT 93  
LOT 94  
LOT 95  
LOT 96  
LOT 97  
LOT 98  
LOT 99  
LOT 100